WEATHER FORECAST
Victoria and Vicinity—Fresh to strong westerly winds; fair and cool with showers.
Vancouver and Vicinity—Moderate to fresh westerly winds; partly cloudy and cool with showers.

Victoria Daily Times

TIMES TELEPHONES
Advertising Department ..... Empire 4175
Circulation Department ..... Empire 1322
News Editor and Reporters ..... Empire 7173
Managing Editor ..... Garden 6822

VOL. 84 NO. 128 | VICTORIA, B.C., WEDNESDAY, MAY 30, 1934—22 PAGES | PRICE FIVE CENTS

FRENCH DECLARE AGAINST ARMS REDUCTION

Dock Strikers On U.S. Coast Vote On Terms Offered

Seattle and Everett Unions Ballot on Proposals of Shipowners After Rejection By Tacoma Longshoremen; Strikers Declare General Shipping Barricade on Puget Sound Shipping, But Vessels Operate

San Francisco Men Vote Against Terms

Associated Press

Seattle, May 30.—The Everett and Seattle longshoremen's unions started balloting to-day on the compromise agreement reached in San Francisco in an effort to end the three weeks' old longshoremen's strike at U.S. Pacific ports. The Tacoma union voted yesterday against adopting the agreement, after a meeting of Pacific Northwest longshoremen's representatives had expressed disapproval.

Joseph P. Ryan, International Longshoremen's Association president, was to address the Everett and Seattle locals.

Preliminary organization of the Pacific Coast Waterfront Federation was under way, with committee meetings slated here Friday. The federation would act as a clearing house and centralize future working policies of longshoremen, sailors, firemen and other marine labor interests.

ON PUGET SOUND

Members of the longshoremen's press committee said a complete barricade had been declared against all waterborne freight movements, applicable for the first time to Puget Sound shipping as well as ocean borne commerce. Striking ferry boatmen who have blockaded five ferryboats of the Puget Sound Navigation Company, four of them on Edmonds routes, have organized ten crews, totaling 120 pickets, and laid plans for an attempt to blockade company ferries operating out of the Tolman dock to Alki, Bremerton and Anacortes.

Trade was light on the company ferries to-day despite the memorial holiday, but other lines reported normal holiday business.

The Puget Sound Navigation Company said it was maintaining regular service on the Seattle-Bremerton, Seattle-Port Orchard, Alki-Manchester and Seabeck-Brinnon runs. Jacob R. Ummel, Department of the Interior purchasing agent here, said that because supplies went to Alaska on the motorship North Star yesterday, plans for sending the government vessel Boxer north had been abandoned for the present. He said the department would not need to send another load of supplies north for thirty days.

THOUSANDS VOTE

San Francisco, May 30.—Expressions of dissatisfaction were heard to-day as 12,000 striking U.S. Pacific Coast longshoremen voted on the shipowners' proposal for joint operation of the disputed hiring halls.

Union leaders in Portland denounced the proposal as "vague" and a "subterfuge." Nearly 3,000 strikers were unanimously decided they would not accept the offer, while their strike committee issued a statement saying "the strike has just started, and will probably involve other unions which have no connection with the marine industry."

FUEL OIL TAX UNDER REVIEW

Economic Council Considers Means For Aiding B.C. Coal Industry

The B.C. Economic Council moved to-day to make a complete study of the competition between coal and oil for fuel purposes, the resulting effects on the coal industry within the province, and the possibility of an increase in the tax on fuel oil.

James O. Nicholls, the Nanaimo member of the board, yesterday presented a full report on the coal situation there, showing among other things the steady decline in demand as fuel oil has become more popular and the consequent decrease in employment at the mines. To-day the council considered a similar report on the conditions at Fernie where the coal industry has undergone a serious setback in the last few years.

Later, it is expected, the council will hear representations from both coal producers and heavy fuel oil consumers on the question of production and consumption costs, efficiency and suitability of the respective fuels.

The essential phase of the investigation is whether the imposition of a heavier fuel oil tax would serve as a protective measure for coal. Some weeks ago a strong delegation from up-island met the government and insisted that the oil tax be raised to at least two cents a gallon to prevent complete disaster to the industry in Nanaimo. They also submitted figures showing the decline in production resulting from the increased used of fuel oil.

At the present time the tax on fuel oil amounts to half a cent a gallon. This is not sufficient to give the desired protection, the coal people argue, but if it were increased to two cents the price of oil would be raised enough to give coal an advantage.

SCORE SHOT IN STREET FIGHTING

Warsaw, May 30.—A score of persons were suffering from bullet wounds to-day following street fighting yesterday evening between Communists and Rightist Radicals in the workers district. Police dispersed the rioters, arresting many. Nine persons were taken to hospitals seriously injured.

Badly Battered Death Car

Above is the car in which police believe Constable Percy Carr and Warden Frank Gisborne were brutally murdered on the Canford Indian Reserve near Merritt last week. When found, the car was resting against a small tree part way down the bank of the Nicola River, off the highway. The interior of the vehicle was smeared with blood stains. The picture was taken by J. F. McNaught of the provincial motor branch, who happened to be in the vicinity during investigations.

Wages In Packing Plants Investigated By M.P.'s To-day

Pay of Less Than $10 Per Week at Hull Reported to Commons Committee

Ottawa, May 30.—Twenty-five per cent of the employees of the Hull, Que., plant of Canada Packers receive wages of nineteen cents a hour or less, the Commons mass buying committee was told to-day by its investigating auditor, A. B. Shepherd of Toronto. Seventeen per cent receive fifteen cents an hour or a weekly wage of $7.20 if they work forty-eight hours.

In the Toronto plant of Canada Packers, the average wage for all employees last March was 39¾ cents an hour and for last October 35¾ cents. Less than one per cent of the company's employees are on piece work.

The committee spent some time on evidence of wage conditions at the Hull plant, where 125 men and women are employed. The auditors supplied the committee with the names of every employee receiving nineteen cents an hour or less, particularly those at the fifteen-cent level.

The committee auditor found instances of employees receiving $3, $4 and $5 for a week's work, depending on the hours worked. Others received $7, $8 and $9 for a full week.

LOAN PAID OFF

Canada Packers, in the year ending March, 1931, paid off a bank loan of $5,536,527, the committee was told. Donald Kennedy, United Farmer member for Peace River, insisted this

(Turn to Page 5, Col. 7)

U.S. IS TO STAY OUT OF CUBA

Associated Press

Washington, May 30. — The United States Senate foreign relations committee to-day voted quick approval of the new treaty with Cuba under which the United States renounces its right to intervene in the island republic's affairs.

At the same time the committee postponed action on United States adherence to the World Court until next session.

STILL FIGHT BUSH FIRES

In New Brunswick 300 Homeless; Blazes Along Ontario-Manitoba Line

Canadian Press

Bush fires—yearly blight of colonists and fire rangers—were still being fought to-day in outlying sections of northern Quebec and Ontario, in Nova Scotia, New Brunswick and Manitoba.

While in Quebec and Ontario the situation was reported as vastly improved, alarming blazes broke out in New Brunswick and 300 people were homeless at Oliver settlement, their living quarters licked by flames of forest fires raging through Restigouche County.

The situation was held dangerous enough to warrant a government edict forbidding passage through the province's timberlands. Backed by a near-gale wind, flames menaced great timber resources in Cumberland County, Nova Scotia, with destruction of a seven-mile stretch of forest behind them. Rain was badly needed.

While welcome rains in Quebec did much to alleviate the fears of mining settlements, the fresh outbreaks in New Brunswick and Nova Scotia and along the Ontario-Manitoba boundary revealed the scourge by no means was wholly under control.

RAIN COMES

Severity of two blazes in Falconbridge and Moffatt townships, Ontario, was lessened, due also to a

(Turn to Page 5, Col. 8)

C.P.R. BOND ISSUE QUICKLY TAKEN UP

Montreal, May 30.—The $12,000,000 issue of Canadian Pacific Railway convertible fifteen-year 4 per cent collateral trust bonds were offered to the investing public today and inside of two hours it was reported $10,000,000 had been subscribed.

The bonds which are non-callable and due July 2, 1949, were understood to have been offered to private investors yesterday.

FRENCH ON AIR IS OPPOSED

Regina M.P. Tells Commons Committee Saskatchewan People Object

Canadian Press

Ottawa, May 30.—Objections of the people of Saskatchewan to the use of the French language over the radio were voiced by F. W. Turnbull, K.C., Conservative, Regina, to the House of Commons committee on radio to-day. Mr. Turnbull, declaring he was voicing the views of the people of that province, asserted the commission was allowing itself to be made an instrument in promoting the view that French was the official language of the whole of Canada.

A feeling existed in many quarters in his province, Mr. Turnbull declared, that the French speaking people were insisting on rights and privileges to which they were not entitled. The objection in Saskatchewan was that in using French in the broadcasts there, an effort was being launched to make Canada a bilingual country.

It was bad for Canadian unity and bad for the French language if such a belief continued.

FUNDAMENTAL QUESTIONS

He had no hostility to French, nor did any hostility prevail in Saskatchewan. However, underlying the whole matter were some fundamental questions. One centred on the belief that, he declared, prevailed largely in Quebec that French was the official language of the entire Dominion. On the other hand, the people of Saskatchewan and in other parts of the country were largely of the opinion the French language was not the official language of the British North America Act.

The consequence of putting French on the radio in districts where the majority of the people did not understand the language meant that many people tuned off in order to listen to those programmes in a language which they did understand.

(Turn to Page 5, Col. 3)

CUMMINGS IS RACE WINNER

Sets Record to Capture 500-Mile Automobile Event at Indianapolis

Canadian Press and Associated Press

Speedway, Indianapolis, May 30.—Wild Bill Cummings, Indianapolis, won the 500-mile automobile race to-day before 135,000 spectators in record-breaking time.

Mauri Ross, Dayton, O., finished second.

Cummings's time was 4.46.05.21.

Cummings's average for the 500 miles was 104.863, a new record, which eclipses the former mark of 104.162 made by Lou Meyer, South Gaite, Cal., in winning the 1933 race.

Lou Moore, Los Angeles, finished third, seven and a half miles behind the flying Cummings. For the first time in many years not a single driver was seriously injured.

Deacon Litz, Duboise, Pa., finished fourth and Joe Russo, Kenosha, Wis., was fifth.

(Turn to Page 5, Col. 2)

Geneva Delegates State Conference Has Little Hope Following Barthou's Speech

Sir John Simon, British Foreign Secretary, Urges Conferees to Quit Pious Speeches and Get Down to Realities; French Foreign Minister Makes Address Which Is Interpreted to Mean Republic Does Not Want Disarmament Convention Now

Simon Suggests Several Protocols

By George Hambleton
Canadian Press Staff Writer

Geneva, May 30.—Delegates to the World Disarmament Conference late to-day openly predicted the chances of success were remote, following a speech by Louis Barthou, French Foreign Minister, which had the effect of a bombshell.

Speaking after Sir John Simon, British Foreign Secretary, had urged the conference in vigorous tones to get down to facts and quit pious speeches, the veteran Frenchman in effect declared France does not now want a disarmament convention.

M. Barthou's speech was interpreted as meaning that under no circumstances will the French Government ever make any agreement, despite its contents, if it permits the immediate rearmament of Germany in any degree. This goes farther than France has ever gone before.

MAKES USE OF IRONY

M. Barthou was ironical in a number of his references to the British spokesman. With an outstretched hand he defended the position of France throughout.

In a tone which set some of the delegates laughing, the Frenchman declared Sir John's speech reminded him of his own ardent youth. He was willing to follow Sir John over the "British bridge," but he wanted first to be sure all the planks of the bridge were sound—that he would not be flung into the stream beneath, he declared.

BRITISH MESSAGE

"Get down to realities"—that, in plain words, was the British message Sir John Simon brought to the conference.

"I sum up the position of His Majesty's Government by declaring that while there can be no justification for going on in a spirit of pious and undefined optimism, there is a most urgent need for deciding on what we can do—and doing it without delay," declared Sir John.

PROTOCOLS SUGGESTED

Sir John suggested, while not limiting himself to accomplishment in a narrowed field, that protocols should

(Turn to Page 5, Col. 1)

GOVERNOR ROLPH LOSES STRENGTH

San Jose, Cal., May 30.—Governor James Rolph was critically ill at the Linforth ranch near here to-day while members of his family hovered at the bedside and physicians in constant attendance admitted the extreme gravity of his condition.

At one time during the night-long vigil the governor failed so perceptibly that use of a heart stimulant was resorted to.

TWO LOSE LIVES IN PLANE WRECK

Associated Press

Newcastle, Ind., May 30.—Two men died to-day in the flaming wreckage of an airplane which fell in a woods west of Springport. The victims were Kenneth Rutherford, twenty-seven pilot, and Homer Wolverton, twenty-two, passenger.

BLOOD STAINS AS EVIDENCE

Provincial Police Receive Word From Merritt Murder Investigators

Discovery of important evidence in the form of blood stained clothing which has been identified as the property of one of the accused Indians was announced by provincial police headquarters in Victoria to-day, after word had been received from investigators at Merritt. The discovery was made yesterday evening. Private papers and a car key belonging to Warden Frank Gisborne were found in the clothes, it was disclosed.

A news report yesterday evening which stated a body had been seen floating down the Thompson River near its confluence with the Nicola was not confirmed by the police today and the search for the body of Constable Percy Carr is continuing along the river banks.

Headquarters intimated an inquest into the death of Warden Frank Gisborne, whose body was found last week, would be held Monday, while the preliminary hearing of the murder charge against three of the accused might go ahead on Tuesday. The fourth brother held for the murder is still in serious condition in hospital.

To-morrow, Attorney-General Gordon Sloan and Commissioner J. H. McMullin will confer in Vancouver with Inspector J. Shirras, who has had charge of the investigation. Inspector Shirras, it is expected, will reach Vancouver to-morrow.

MOVE AGAINST LEADER FAILS

MITCHELL F. HEPBURN
Ontario Liberal Leader

Toronto, May 30.—The Toronto Globe in a dispatch from its St. Thomas, Ont., correspondent today quoted Wilbert Fisher, unemployed Southwold, Ont., man as saying Ontario Conservative representatives had attempted to bribe him into signing an affidavit intended to be damaging to Mitchell F. Hepburn, Ontario Liberal leader.

The newspaper quoted Fisher as saying nine witnesses, all owing allegiance to the Liberal Party, hid in his cellar and overheard four men offer him $100 in cash and a job in a government beer store at $25 a week for his signature. It added the nine witnesses rushed into the room when Fisher signalled them after one hour's talk.

TOLEDO POWER STRIKE THREAT

Mediators Work to Prevent Tying Up of City's Industries

Associated Press

Toledo, O., May 30.—Federal mediators worked against time to-day to head off a power strike which would cripple the city's industries, already torn by an automotive strike, and threatened with a general union walkout.

Unless negotiations during the holiday quiet are successful, about 80 union employees of the Toledo Edison Company will strike tomorrow.

The automotive strike at the Electric Auto-lite Company, scene of riots last week, and two other plants, remained in a deadlock.

Quintuplets Now In Third Day Of Life

Parents Name Five Daughters Born on Farm Near Correil, Ont.; Eye-dropper Used to Feed Infants

Canadian Press

North Bay, Ont., May 30.—The Dionne quintuplets, still alive after more than fifty hours in the world, to-day were named Cecile, Yvonne, Marie, Emily and Annette. Unlike parents who find it hard to name one child, Mr. and Mrs. Oliva Dionne lost no time selecting names.

Dr. A. R. Dafoe said after visiting the children and their twenty-four-year-old mother this morning at their farm near Corbell, twelve miles northeast of here, that they are "as well as can be expected." They had just been washed and fed before his visit and were quite active.

Mrs. Alex Legros, aunt of Mrs Dionne, has joined the staff of a graduate nurse, practical nurse and two friends who are helping the Dionnes take care of their family of children, now numbering ten. The other children are named Pauline, Danie, Ernest, Therese and Rose.

VERY SLOW FEEDING

The large staff of attendants is necessary because of the time taken to feed the infants with an eye-

(Turn to Page 5, Col. 6)

New War Debt Offer Drafted

British Government Is Expected to Cable Proposal to U.S. Government

London, May 30.—A new war debt proposal will be dispatched to Washington within twenty-four hours, under government plans reviewed finally by the cabinet to-day.

Unless the ministers decide a last-minute revision is necessary, the text is expected to be telegraphed to-day. Rt. Hon. Neville Chamberlain, Chancellor of the Exchequer, plans to outline the war debt situation fully to the House of Commons to-morrow.

NO NICKEL BEER FOR B.C. USERS

Canadian Press

Vancouver, May 30.—Beer at five cents a glass is not probable in British Columbia, men in touch with the liquor situation said to-day when questioned about the return of the "nickel schooner" as heralded by Hon. E. N. Rhodes, Dominion Minister of Finance.

W. F. Kennedy, chairman of the British Columbia Liquor Control Board, said he did not care to comment on Mr. Rhodes's statement until he had gone into the matter fully.

COMMONS ASKED TO VOTE BEER TAX CUT

I am Told It Will Mean Five-cent Glass," Says Finance Minister of Change in Budget Provision

Canadian Press

Ottawa, May 30.—Most of the provisions of the year's budget to-day bar the approval of the House of Commons, including a few changes, some of them designed to provide thirsty Canadians with a 5c glass of beer.

Law-making machinery moved in high gear yesterday afternoon and evening and speed records were broken as the tariff and taxation changes of the budget whisked through committee of ways and means with only a word or two of explanation from Hon. E. N. Rhodes, Minister of Finance, here and there.

Besides the budget the House passed the 200-section new Companies Bill through committee—except for a few sections reserved for possible amendment—turned down a second attempt to legalize lotteries, and saw the grasshopper debate between Hon. Robert Weir, Minister of Agriculture, and his predecessor, Hon. W. R. Motherwell, resumed.

(Turn to Page 5, Col. 6)

PARAGUAY ASKS LEAGUE ACTION

Canadian Press from Havas

Geneva, May 30.—In a note to the League of Nations to-day the Paraguay government disclaimed any intention of violating international law.

The note added, however, that Paraguay was counting on the Council of the League of Nations to impose a respect for such engagements on Paraguay's adversary, Bolivia.

Grants To Radio Stations In B.C. Urged

Commons Committee Hears Suggestion For Privately Owned Broadcasting Units

Canadian Press

Ottawa, May 30.—Difficulties of the British Columbia radio stations were brought before the Commons committee on radio to-day with H. J. Barber, Conservative, Fraser Valley, and Grote Stirling, Conservative, Yale, presenting some of the problems of the Pacific coast. The commission, said Mr. Barber, had forced on the smaller stations many onerous regulations which demanded expenditure of large sums of money. As a result many of them would be put out of business.

It was suggested, said Mr. Barber, that a monthly grant of $200 from the commission to the small stations

(Turn to Page 5, Col. 8)

JUNE 30 LAST DAY FOR TIMBER FEES

Timber license holders, who were granted an extension of three months for payment of their fees this year, must observe June 30 as the final date for payment, it was announced by Premier Pattullo this morning after a conference with Hon. A. Wells Gray, Minister of Lands, and Hon. John Hart, Minister of Finance.

The extension from March 31 was granted in the first place by the Legislature and there appeared to be an impression that it might be carried over further after June 30, the Premier pointed out. This was not correct as the government would not extend the period past this date.

Many At Last Rites For Prelate

Canadian Press

Toronto, May 30.—Dignitaries of the Roman Catholic Church from many points in Canada and the United States joined with prominent local citizens in attendance at the funeral to-day of the late Archbishop Neil McNeil.

The body, which had lain in state in St. Michael's Cathedral since last Sunday afternoon, was laid to rest in the mausoleum in the centre of the little cemetery of St. Augustin's Seminary on the eastern outskirts of the city. Most Rev. A. Cassula, Apostolic Delegate to Canada, celebrated the mass.

NEW OUTLET FOR CEDAR SOUGHT

Development of new markets for British Columbia's cedar output is being studied by the Economic Council, now in session here.

With 100,000,000 feet of cedar cut and in the water and the capital to cover it tied up as a result, lumbermen are seeking a way out and have asked the council to suggest something.

The major part of the cedar production now goes into shingles. Considerable quantities are exported, but it is believed there are other markets for this kind of lumber, possibly in South America and England.

CHARGES NOT SUPPORTED

New York, May 30.—Officials of the Floyd Bennett Field to-day disclaimed any knowledge of alleged tampering with the transatlantic plane of Capt. George A. Pond and Lieut. Cesare Sabelli.

Togo's Great Naval Victory Made Japan

Gunman, Caught, Ends His Life

Canadian Press and Associated Press

Worthing, Eng., May 30.—After a forty-eight-hour manhunt in which police and hundreds of citizens united, England's lone gunman, Leonard Hill, killed himself to-day with the pistol with which he had shot a policeman.

Policeman Arthur Jex, whom he shot, is recovering, but Hill committed suicide rather than face British justice.

The police and volunteer posses surrounded Hill in a Sussex woods. The whole country was incensed by the wounding of the policeman Sunday night.

AUTHOR'S WIFE AND DOGS

It was a woman who finally trapped the fugitive. She is Mrs. Michael Sadleir, wife of the prominent publisher and author. She owns two bloodhounds and took them herself, on leash, into the woods. The dogs led her to Hill, who shot himself as police approached.

Hill committed his crime when police, including Jex, stopped him Sunday night to question him about a burglary.

Laws in this country against the carrying of firearms are so severe that few criminals dare fall foul of them. Police carry guns only in unusual circumstances.

Death of Famous Admiral, Who Was Known as "The Nelson of Japan," Recalls His Great Triumph Over Russians; Visited Victoria in 1911

Tokio, May 30.—Admiral, Marquis Heihachiro Togo, "the Nelson of Japan," whose humble home in Tokio became a national shrine, died yesterday.

Death came to the valiant old warrior at the age of eighty-six after a slow but losing fight against cancer of the throat. The Empire was plunged into mourning.

Admiral Togo was the last of the heroes of the Russo-Japanese war. It was he, standing on the deck of his flagship, who directed the fleet to a decisive victory over the Czar's navy and from that triumph Japan emerged as a world power.

Togo's admirers claimed this as the most decisive naval engagement since Nelson's victory at Trafalgar. They said it settled the fate of two empires whereas Jutland, in the World War, was indecisive.

GAINS HIGHEST ORDER

It made the Japanese commander the first citizen of the empire with a place nearer his sovereign than any except princes of royal blood. The highest decorations that a Japanese subject may possess were conferred upon him, including the most lustrous of all, the Order of the Golden Kite, first class.

(Turn to Page 22, Col. 6)

Perforated Shoes For Cool Comfort

The Latest Creations in Smart Summer Shoes
Ties and Pumps in blue, black, white and brown and white. Sizes 3 to 9. Widths from AAA $6.00

MUNDAY'S 1203 Douglas St.

Accuracy

in all things is good, and particularly so in the dispensing of medicines. A procedure of the first importance with us.

FORT AT BROAD — McGill & Orme LIMITED — PHONE G ARDEN 1196

MAIL FOR FREE BOOK

All-year Club of Southern California Ltd., Div. D-51, 1151 So. Broadway, Los Angeles, Calif.

Please send me by return mail new free official guide-book with complete details of a vacation trip to Los Angeles County and Southern California. Also send free routing by ☐ auto, ☐ rail, ☐ plane, ☐ bus, ☐ steamship.

Name
Street
City
State
(Please Print Your Name and Address)

·shows how to see California in a

2-WEEKS VACATION at low cost!

THIS official guide-book shows how even a 2-weeks vacation gives you 12 days actually here . . . how the whole trip need cost no more than a routine, close-to-home outing. It itemizes all costs, with day-by-day itinerary. Its 60 interesting gravure photographs show you California resort cities, sports, beaches, pleasure islands, mountains, lakes, orange groves, gardens, movies, Missions and near-by Old Mexico . . . and how to enjoy them. Send for this book today, before planning any vacation.

Come to California for a glorious vacation. Advise anyone not to come seeking employment, lest he be disappointed; but for tourists, attractions are unlimited.

EXPLORERS ON WAY TO NORTHERN B.C.

C. E. Bedaux Crossing Canada to Lead Party Over Territory Still Unmapped

Canadian Press

Montreal, May 30.—A world-famed 9,000-mile journey by motor through Darkest Africa behind him, the desire for adventure remains unsatisfied in Charles E. Bedaux, and he is enroute to-day to Edmonton to join the vanguard of the Bexaux-Canadian expedition into an unknown region of the British Columbia Rockies, from which he expects to return October 15.

Bedaux, a Frenchman, who knows the sands of the Sahara and the treacherous marshlands of Africa as well as the figures he handles in his New York enterprises, is heading a party of twenty-nine men and three women, who hope to cross a part of the Dominion never yet traversed by man—not even the sure-footed Indian.

In Montreal yesterday the noted explorer sketched his adventure as a "little hike" through the mountains to Telegraph Creek, B.C., and eventually to the Pacific. His equipment includes 100 pack horses and five specially constructed caterpillar tractors.

A brief log of his projected trip follows: Departure from Edmonton July 6, for Fort St. John and the north country. This should take four or five days. The next 300 miles from Fort St. John to Telegraph Creek he estimates will take a month, and the remaining 200 miles to the Pacific Coast, two months.

RELIEF WORKERS RESCUE SWIMMER

Vancouver, May 30.—Bruce Barley, eighteen, owed his life to-day to two fellow workers at the Point Grey relief camp here. J. C. Geddes, twenty, and J. E. Davidson, twenty-two, missed Barley as they swam in the Fraser River yesterday and, by repeated diving at the point where they believed he had gone down, they found him and brought him to shore in an unconscious condition.

Through their knowledge of first aid, Geddes and Davidson resuscitated their young companion. Eye-witnesses estimated Barley had been under water three minutes before he was rescued.

FOR COAL and WOOD
Painter & Sons
Phone G 3541 Cormorant St.

Pantorium DYE WORKS of Canada Limited
Fort and Quadra
Phone E 7155
Men's Three piece Suits, Dry Cleaned and Pressed, $1.00

ANNOUNCEMENTS

H. H. Livsey, chiropractic specialist, 812-3 Pemberton Building. ***

* * *

Paisley Cleaners and Dyers. We call and deliver. Phone G 3724. ***

* * *

Vancouver Island Waltz Contest at Dance Fantasia, Shrine, Thursday, June 7. Enter now. Phone G 3565. Dancing, 9 to 1 a.m. ***

Racing Results

San Bruno, Calif., May 30.—Results of horse racing here yesterday follow:

First race—Five furlongs:
Lillie Ford (Malben) $7.20 $4.20 $3.80
Signal Hill (Wilbourne) 5.40 4.40
Regal Crown (Carter) 8.00
Time, 1.03 1-5. Also ran: Clyde, Crystal Beauty, Patoka, Bexhill, Nite Rap.

Second race—Six furlongs:
Cash Play (McCown) $13.60 $6.80 $4.60
Lucille K. (Williams) 9.60 6.80
Black Velvet (Loring) 5.60
Time, 1.15. Also ran: Brimsey, St. Falcon, Watermark, Early, Burnam, Runshot, Baggage Maid, Princess Val, Lakeland.

Third race—Six furlongs:
Cheerful Jane (Thornton) $8.80 $4.00 $3.40
Hidden Gold (Rosengarten) 6.80 4.20
Treasure Chest (Wilbourne) 4.60
Time, 1.14 2-5. Also ran: Manora, Rose Face, Mary Ream, Let Her Play, All Red, Unitize, Teaberry, Sedreg.

Fourth race—One mile:
Poitou (McCown) $6.60 $3.60 $3.60
Prince Bow (Williams) 5.40 3.80
Lady Tournament (Thornton) 8.00
Time, 1.41 1-5. Also ran: Too Much Talk, Maxwell M., Asgo, Blunder, Dutch Boy, Leader, Sand Baby.

Fifth race—Five furlongs:
All Devil (Grayson) $8.60 $4.20 $3.40
Poco Diablo (Turk) 3.20 3.20
Rose Crystal (Rosengarten) 3.20
Time, 1.01 3-5. Also ran: Easter Tommy, Red Go, Gladaxz.

Sixth race—Mile and one-eighth:
Opium (Thornton) $9.60 $5.20 $4.40
Irish Peer (Wilbourne) 4.60 3.40
Dare Devil (Sporrl) 5.20
Time, 1.55. Also ran: Bide a Wee, Salz, Lion Cub, Society Talk, Ella Madeleine.

Seventh race—One mile:
Dr. Jillson (Thornton) $10.80 $ 5.60 $ 5.40
H. Smith (Grayson) 32.00 13.40
Pink Slipper (Frederick) 7.00
Time, 1.42. Also ran: Gallinete, Face Cream, General Keeps, Rincon Field, Likipuu, Mailliw, El Galivan, Augeas.

WIN MACHINE GUN TROPHY

The above picture shows the team from D company of the First Battalion Canadian Scottish which carried off the May Day machine gun shield last Thursday, with the judges. Reading from left to right they are: Back row, Colonel T. S. Ten Broeke, who supervised the competition; Lieut. J. Rockingham, Sergeant S. H. Henderson, Private P. M. Inglis, Captain W. B. Lambert, officer commanding the company; and Sergt.-Major Instructor G. C. White. Front row, Corporal J. C. Stanners and Private E. G. Earl.

BANK SHARES ARE TO BE $50

Commons Committee Votes For Change From $100 Proposed For Central Bank

Canadian Press

Ottawa, May 30.—Shares of the proposed Bank of Canada would appreciate to one and a half times their par value within two months after issue, Hon. Ian Mackenzie, Liberal, Vancouver Centre, declared before the banking and commerce committee of the Commons yesterday. He advanced an amendment that would empower the Minister of Finance to buy back shares held by the public at any time at the issue price. The amendment was defeated by a vote of 11 to 7.

The committee adopted a motion by J. L. Bowman, Conservative, Dauphin, Man., which would fix the minimum denomination of shares of the new central bank at $50 instead of $100, thus giving the smallest investor an opportunity of becoming a shareholder.

Another accepted amendment, moved by G. C. Cote, U.F.A., Macleod, would require an act of Parliament to authorize any increase of capital stock above the $5,000,000 provided in the bill. The original bill left this power with the government.

NEW MEMBER OF ONTARIO CABINET

J. Percy Moore, K.C. of London, Ontario, above, was sworn in a few days ago as a Minister without Portfolio in the Ontario Cabinet. He sits in the Legislature for North London.

Ladysmith

Ladysmith, May 30.—A large number of friends attended the funeral of the late A. Nimmo, which took place Sunday afternoon from the family residence under the auspices of St. John's Lodge A.F. and A.M. Rev. G. McDiarmid conducted the service and the following acted as pallbearers: A. Robertson, J. D. Givando, P. S. McKay, J. Rogers, W. Wilson and D. Davidson.

Mrs. R. F. Davidson entertained at her home Saturday afternoon in honor of the sixth birthday of her daughter, Doreen. Games were played after which the little guests sat down to a prettily-decorated table centred with a pink and white cake. Those present were: "Pat" Gourlay, Ruth Mitchell, Marion King, Joan Francis, Phillis and Gladys Higson.

Prize winners at the weekly whist drive and dance held by the Native Sons and Daughters in their hall Saturday evening were as follows: Ladies, first, D. Gordon (substitute); second, Mrs. N. A. Morrison; consolation, Mrs. T. Battie; gentlemen, first, T. Battie; second, Mr. Schel; consolation, G. Allister. Novelty prizes were won by Mrs. T. Battie and J. Russell.

Mrs. B. Lowe, Port Alberni, is visiting relatives here.

Mr. and Mrs. W. Webb, Royal Oak, visited friends here during the week.

Mr. and Mrs. J. H. Dickie, Cowichan Lake, spent the week-end here with relatives.

Mr. and Mrs. R. H. Davis and children, Royston, spent the week-end here with relatives.

Dunsmore Post No. 7, Native Daughters, held their regular meeting Monday evening when four new members were initiated.

Opportunity Days!!

TO-MORROW BEGINS VICTORIA'S GREATEST SPRING

SALE

COMPLETE CLEARANCE OF QUALITY SPRING FASHIONS!

We're giving you the Greatest Values We've ever Offered!

Dresses
Swagger Suits
Coats

from $5

Summer's here . . . spring's gone . . . and spring fled much too fast for us to dispose of the great stock of beautiful QUALITY fashions we assembled for the 1934 season. To-morrow begins the greatest carnival of VALUES in the history of Victoria! We've marked prices to make absolutely sure of a complete clearance. Here are superior-type fashions you want to wear right now . . . here is Mallek's BETTER quality at slashing, ruthless reductions that transform the present into positively the biggest FASHION OPPORTUNITY DAYS this city has ever witnessed.

OUR BUDGET PLAN IS AT YOUR DISPOSAL

Mallek's LIMITED
READY-TO-WEAR and FURS
1212 DOUGLAS STREET E 1623

FINAL DERBY ACCEPTANCES

Twenty-one Horses Remain in List For English Classic Next Wednesday

Canadian Press

London, May 30. — Twenty-one three-year-olds were left in out of 309 original entrants when the final acceptances were called to-day for the Derby, to be run over the historic mile and a half course at Epsom Downs next Wednesday.

Two crack French colts were left in the field, Easton and Admiral Drake. The former ran Lord Glanely's unbeaten colt Colombo, hottest Derby favorite in many years, to a length to get second place to Colombo in the classic Two Thousand Guineas at Newmarket.

The final acceptors were as follows: Sir Abe Bailey's Tiberius, W. Barnett's Primero, Sir C. Hubb's Ruthless Abbot, Capt. J. D. Cohn's Admiral Drake, J. A. Dewar's Mediaeval Knight and Lo Zingaro, Lord Glenely's Colombo, H. H. Aga Kahn's Allsham, Badruddin and Umidwar, T. Lant's Achtenan, V. P. Misa's On Top, G. A. Monkhouse's Baron Munchausen, V. H. Parr's Rathmore, the Maharajah of Rajpipla's Windsor Lad, Mrs. W. Raphael's Fleetfoot and Hornsey Rise, J. W. de Rothschild's Patriot King, L. B. Strassburgher's Easton, Mrs. D. Stubbs's Pride of the Chilterns, and W. Woodward's Bondsman.

PLUMBER (who has answered summons to mend burst pipe): "You're one of those artist blokes wot draws cartoons for comic papers, ain't you?"
ARTIST: "Yes, I am."
PLUMBER: "Well, try blotting paper. Good morning."
—London Opinion.

DUNCAN NOTES

Duncan, May 30. — The monthly meeting of the Women's Auxiliary to the Cowichan District Hospital Association was held at the Nurses' Home Monday afternoon, with Mrs. G. H. Savage in the chair.

Arrangements for the garden party to be held on Saturday were made. It is hoped that from the proceeds a substantial payment will be made on the work done on the women's ward at the hospital. Generous offers of help have been received from organizations in the district.

It was decided not to hold any further meetings until September. The matter of arranging for the tag day and the fall jam shower was left in the hands of the executive.

BRIGHT SPOTS OF LAST WEEK

Expansion in Trade and Increased Wages Mark Canadian Recovery

Bright spots of the financial and industrial week by the Canadian Press:

Ottawa—Continued marked expansion in Canadian carloadings noted in current review, fortnight ended May 12, showing gain of 18 per cent over year ago.

Toronto—Chrysler car shipments to Canadian dealers in 1934 up to May

Ottawa—Sixty-one Canadian cities report the value of building permits for April up 41 per cent from total for April, 1933.

Three Rivers, Que.—Lawrence Paper Mills Company announces a 5 per cent increase in wages will be added to the 10 per cent recently given.

Walkerville, Ont.—Studebaker car sales were nearly 100 per cent greater in April than in the same month of last year.

17 were greater than in the whole of 1933.

Quebec—An increase of 10 per cent in the salaries of all employees of Price Brothers and Company Limited announced by company officials.

Watertown, Ont.—The local barrel factory is working day and night to catch up with orders.

Montreal—Canadian National Railways reported an improvement of $5,729,296 in net revenue for the first four months of 1934 over same period of 1933.

SEE TO-MORROW NIGHT'S TIMES FOR WEEK-END SPECIALS

PIGGLY WIGGLY (Canadian) Limited
Six Stores to Serve You

FOR SALE OR TO RENT

The Town's Greatest Real Estate Market Is Our Want Ad Section!

THE PLUME SHOP

Famous for Style, Quality and Values

747 YATES STREET PHONE EMPIRE 5621

MONTH-END **DRESS SALE** THURSDAY

$8.75

$10.75

$12.75

One-piece Styles
Jacket Frocks
Redingote Models

Featuring Sizes for Every Figure

Misses' and Women's Regular Sizes. Half-sizes for "In-between" Figures. Fashionable Larger Sizes

Quick . . . they're here! 150 of the sweetest values that ever made a questing heart palpitate. Every number a brand new summer success. Every Dress picked and modeled before ordered. Every number is individual—no duplicates—no two alike. All colors. Sizes for women and misses.

$14.75 Dresses	$19.75 Dresses	$24.00 Dresses
Marked Down to	Marked Down to	Marked Down to
$8.75	**$10.75**	**$12.75**

Month-end Sale in

Swagger Suits and Coats, $12.75

You'll have the biggest surprise when you see these Swagger Suits and Coats offered at only $12.75, when just a week ago the prices on them were $17.75 and $19.75.

ONE PRICE FOR CASH OR CREDIT
If You Want Credit, We Will Charge Any Garment and You Can Pay Us By the Week or Month

Month-end Sales in the Bargain Basement

If You Are a Thrifty Shopper Take in This Sale

200 SUMMER DRESSES
Sports styles! Novelty crepes, stripes, prints. Values to $7.95, for..... **$3.95**

ORGANDY FROCKS
For garduations and lovely for summer night dances at, only..... **$5.95**

HOUSE DRESSES $1.95

$15.75 SWAGGER SUITS at only..... **$9.95**
Good for Thursday Only

$10.75 SUMMER COATS at only..... **$5.95**
Good for Thursday Only

WHITE AND COLORED HATS AT ONLY $1.95
Every style, every color—small and large headsizes. Close-fitting Hats and large-brimmed Hats.

Challenge Made In Campaign

Ontario Liberal Leader Suggests Bennett Say Whether Henry Has His Approval

Canadian Press

North Bay, Ont., May 30.—Not until the Conservative governments of Canada and Ontario have been replaced should the St. Lawrence Waterways be completed, Mitchell F. Hepburn, Ontario Liberal leader, told audiences at Cobalt and North Bay yesterday evening.

Canada's trade had been strangled by Conservative policies, the railways were in difficulty, the Transcanada Highway was being completed, and hence there was no immediate need for the waterways, he said.

Three federal by-elections were pending in Ontario, "and if we win in this province Mr. Bennett will never hold these by-elections, he will go to the country," said Mr. Hepburn.

Again he challenged Premier Bennett to "put his stamp of approval" on Premier Henry. "I challenge Mr. Bennett, since Mr. Henry has injected federal issues such as the St. Lawrence Waterways into the campaign, to say to-night that a vote for Henry is a vote for the federal policies. I ask him to do this to-night,' said Mr. Hepburn.

CHANGE MADE IN DUTY ON GLASS

Commons Widens Budget Clause For Importation of Shatter-proof Glass

Ottawa, May 30.—During debate on provisions of the budget while the Commons was in committee yesterday afternoon the drawback item on glass announced in the budget was stricken out and a new one inserted. The item read: "Plate glass enumerated in tariff item 322, on which duty was paid at the rates of duty set opposite said item—when used in the manufacture of safety or non-shatterable glass—99 per cent."

Widening this item so as to enable glass of any dimension to be imported, the following item in substitution was approved: "Plate glass polished, of a glass or kind not made in Canada—when used in the manufacture of safety or non-shatterable glass, laminated or otherwise—99 per cent."

The item is designed to cover shatter-proof glass used in the automobile industry.

SALT CAKE

A protest against reduction of the British preference rate on salt cake was registered by C. E. Bothwell, Liberal, Swift Current, Sask., on behalf of a manufacturing firm in Moose Jaw, Sask. The reduction was from ½ cent per pound to 1-5 of a cent.

The Minister of Finance explained this was an Imperial Conference item, and that the case had been heard by the Tariff Board. The concern referred to had been represented. Evidence established that under the ½-cent rate the protection enjoyed by the Saskatchewan company amounted to 135 per cent.

A few changes were made in the tariff rates on rovings and yarns of vegetable fibre by amendments. Among them was one placing jute yarns in a separate item from the other vegetable fibre yarns and granting them free entry under the British preference with a rate of 17½ per cent intermediate and 25 per cent general.

CANADIAN CLUBS HAVE NEW HEAD

Mr. Justice A. K. Dysart of Winnipeg Elected President of Association

Canadian Press

Toronto, May 30.—Mr. Justice A. K. Dysart of Winnipeg was elected president of the Association of Canadian Clubs at the conclusion of the association's twentieth conference here yesterday.

Onesime Gagnon, Conservative member of Parliament for Dorchester, Que., was elected vice-president, and Cuthbert Scott, Ottawa, treasurer.

The new executive committee appointed includes: Mrs. D. A. McKeracher, Calgary; Mrs. G. D. Wisener, Edmonton; Walter Murray, Saskatoon; H. F. Angus, Vancouver, and Mrs. T. Kirk, Vancouver.

The next biennial meeting will be held at Vancouver in 1936.

CANADIAN HISTORY

Senator George P. Graham declared before the dinner audience of the Association of Canadian Clubs yesterday evening that every student in Canada should be versed in Canadian history and examined on it. Senator C. P. Beaubien also addressed the dinner which concluded the convention.

"If Canadian history is going to be taught as it ought to be, I think the Canadian Clubs will have to undertake the job," Senator Graham said. The boys and girls and the people of the Dominion did not know Canadian history as they should, he added.

Senator Graham referred to a university graduate whose training, he said, had not included any Canadian history since he left elementary school.

He believed one of the reasons history was not studied was that until two years ago it was "as dry as last year's calendar."

"I have been told recently that there is to be a new Canadian history. I hope it has some ginger in it," said the Senator.

SILVER SITUATION WATCHED

Ottawa, May 30 (Canadian Press).—Canada had not received any representation from President Roosevelt asking the Dominion to co-operate in the restoration of silver, Prime Minister Bennett informed the House of Commons yesterday. Through the Canadian minister at Washington, however, Canada was keeping closely in touch with the situation. The Prime Minister gave the information in answer to a question asked by Thomas Reid, Liberal, New Westminster.

BODY WILL BE BURIED AT SEA

Canadian Press

Alert Bay, May 30.—J. L. Skinner of Shushartie Bay, who died recently after an illness of eighteen months, will be buried at sea near Pine Island from the mission ship Columbia at his own request. He was aged sixty-eight.

Mr. Skinner came to British Columbia from Ontario in 1892 and traveled north with three other men in 1898. After they pitched camp near Shushartie, a landslide killed his three companions and buried all the equipment and supplies. He found shelter with friendly Indians.

Settling on the shores of the bay, he engaged in logging and later conducted a store business. When the post office was opened at Shushartie he became postmaster, which position he held till his death. For many years, he carried mail by boat out to Cape Scott, often in bad weather and heavy seas, and in this service he lost four gasboats.

Mr. Skinner is survived by his widow and one daughter at Shushartie.

MODEL FARM IN NEWFOUNDLAND

Governing Commission Decides to Explore Wider Agricultural Possibilities

Canadian Press

St. John's, Nfld., May 30.—Establishment of a model farm has been decided on by Newfoundland's new governing commission as an experiment to determine farming methods best suited to the island.

An official communique announced to-day that the Canadian government had agreed to loan the services of an agricultural expert to aid in getting the project under way. Since taking power in the winter, Governor Sir David Murray and his colleagues have decided to embark on an attempt to diversify industry in the country.

At present, the codfisheries are the sole mainstay of most Newfoundlanders. They live fairly prosperously, or they live off the government—it all depends on the luck of the catch.

The new government hopes to see the day when the Newfoundlander will spend half the year at sea, and the other half at home cultivating his farm, the more stable occupation of farming helping to strike an even balance between the lean and the good years at sea.

JOBLESS VOTE ON STRIKE PLAN

Canadian Press

Calgary, May 30.—Calgary's jobless took a strike ballot yesterday under the direction of the United Workers' Council, and on June 2 announcement will be made if the unemployed here will join the walkout of relief recipients in the Drumheller and Edmonton districts, where more than 1,000 men are demanding increased government allowances.

OFFICERS ELECTED

Ottawa, May 30 (Canadian Press).—New officers of the Canadian Society of Technical Agriculturists, chosen by a mail ballot, were announced to-day. L. H. Newman, Dominion cerealist, Ottawa, was elected president by acclamation, and H. G. Crawford, Dominion entomological branch, Ottawa, was elected honorary secretary by acclamation.

NURSERY STOCK DUTIES CHANGED

Majority of Revisions Now Before Commons Are Downward

Canadian Press

Ottawa, May 30.—Notice was given yesterday evening by Hon. E. N. Rhodes, Minister of Finance, before the House of Commons committee of ways and means of proposed amendments to the tariff schedule with respect to some items covering nursery stock. The changes are the result of recommendations of the tariff board which were tabled in the House yesterday. The existing fixed valuation on these items will be cancelled.

The majority of the revisions are downward and refer to certain flowers, shrubs and pot-grown plants; seedling stock for grafting, including apple, plum, pear, peach and other fruits, including buds and scions, and peach pits for planting; fruit trees for planting; berry vines, asparagus roots, strawberry plants, rose bushes and miscellaneous stock.

The commodities are regrouped in the items as introduced yesterday evening, so no accurate comparison of the old rates and new rates is available.

NEW RULES ON STOCK SALES

Commons Approves Most of Clauses of New Companies Act

Ottawa, May 30. — The House of Commons took the first step yesterday afternoon to spike the work of high-pressure stock salesmen when it reviewed the consolidated Companies Act which practically remodels the laws governing company formation.

Designed to stop fraudulent stock promotions, the bill would make it impossible to sell promotion stock except through a prospectus, approved by the Secretary of State. Among other provisions, fines and imprisonment would be established for any house-to-house stock canvasser or any organization that used a telephone and "sucker list" to promote sales. Penalties would range from $500 for a first offence to $1,000 and a year in jail for subsequent convictions.

One hundred and seventy-five sections were passed through committee stage yesterday while the House was in a benevolent mood. The bill contains 206 clauses, those standing over for further consideration relating mostly to issuing prospectuses and company audits. The bill was sponsored by Secretary of State C. H. Cahan.

CAPITALIZATION QUESTION

There were only two stumbling blocks yesterday, the first when several members asked the Secretary of State what supervision he intended to exercise over company capitalization, and the second over a clause giving employees the right to sue company directors for wages.

Several members gave notice they would raise the broad issue of Dominion supervision of capitalization when the bill is discussed again. All clauses relating to the subjects were held over when Mr. Cahan said he would discuss it more thoroughly later. Under the present Companies Act an employee of a company may sue a director for back wages within a year of the time of default. This was changed to six months.

ESTABLISHED 1901

Angus Campbell & Co. Ltd.
LICENSED GOVERNMENT AGENTS

• They're New!

String Lace Dresses

$13.95

Natural and Dainty Pastel Shades

You'll adore these charming new String Lace Frocks, so popular for summer wear and, oh! so smart! Come in and see them. We know you'll like them—and they're only **$13.95**.

You'll Look Cool and Youthful in a String Lace Frock

NEW DIRECTORY OF PUBLICATIONS

McKim's Issues Latest Classification of Papers in Canada

Montreal, May 30.—The 1934 McKim's Directory of Canadian publications is just off the press. This edition is the twenty-seventh, the first having been published in 1892, several years after A. McKim Limited, was established.

The most complete directory of its kind in Canada, the book contains exhaustive information on advertising media throughout the Dominion. Newspapers, magazines, trade papers and miscellaneous publications are all listed, together with information on provinces, cities and towns where publications operate; showing populations, industries and essential features of each market.

An innovation of the current issue is that, in place of the charts formerly included to show the wealth of provinces, analytical summaries of the provinces have been provided.

The McKim Directory, due to its reputation for authenticity, is a part of the standard equipment of manufacturers, publishers and all firms dealing in advertising in Canada. Inquiries concerning the publication should be addressed to any one of the McKim Advertising Agency offices at Montreal, Toronto, Winnipeg, Vancouver, Halifax or London, England.

LIQUOR IN THEATRE

New York, May 30 (Canadian Press)—Broadway theatres want a share of the liquor business. A delegation representing the League of New York Theatres was organized yesterday to seek permission for the installation of bars in legitimate playhouses.

NEW POLICE FOR NEWFOUNDLAND

St. John's, Nfld., May 30 (Canadian Press).—Advice of Canada's Royal Canadian Mounted Police commissioner, Major-General J. H. MacBrien, will be sought by the Newfoundland Government in reorganizing the island's constabulary with the famous red-coated force as the model.

BOOK RETURNED

Saskatoon, May 30 (Canadian Press)—"Changed" during a visit of the Oxford Group here last week, a man brought back to the public library a book he had wrongfully retained since 1928. There had been another book, also, but he had lost it and could not remember its name. The book returned was "Handbook on Newspaper Desk Work."

Dr. Latzel is author of "Symptoms of Gastric Cancer"; eminent internal specialist.

"All three of his ailments disappeared... *quickly*"

says DR. ROBERT LATZEL, clinic head in Vienna's largest free hospital

Read Dr. Latzel's explanation of this case... the troubles may be very similar to your own!

"MR. H. B.," the noted Dr. Latzel reports, "was a civil engineer. He had become chronically tired out, with boils, a very poor appetite and the usual distressing stomach symptoms . . . he had gas pains.

"I examined him. His abdomen was flabby and large. His intestines were weak, clogged. The man was nearly always constipated.

"I put him on a yeast diet—asked him to report back in a week. By that time one of his boils was gone, another had started to dry up.

"In 3 weeks his skin was entirely clear, he had good color, healthy appetite and no more gas. Constipation stopped. *He showed every sign of improved energy.*

"Run-down health, poor complexion, indigestion, heartburn, and many other troubles usually come from poisons carried through the blood from the intestines," states Dr. Latzel. "Yeast tones up bowel action and increases the flow of digestive juices." Also, it *softens* the clogging waste in the body so you can clear it out easily—regularly.

Then you have new energy. Your blood is cleaner, healthier. Naturally, boils and pimples heal. Your *digestion* and your skin improve immensely, too.

Go to a grocer, restaurant, drug store or soda fountain, and get some Fleischmann's Yeast right now! Then eat 2 cakes every day, following the directions on the label. Each cake is rich in vitamins B, D and G that we all need.

Won't you start to eat Fleischmann's Yeast *today*? And keep it up for 30 days!

PEARL BROWN, of St. John, N. B., writes: "I was so tired . . . worried about my complexion. I ate Fleischmann's Yeast. My appetite picked up. My skin became smooth and fresh looking."

Buy Made-in-Canada Goods

Victoria Daily Times

WEDNESDAY, MAY 30, 1934

Published Every Afternoon Except Sunday by
TIMES PRINTING AND PUBLISHING COMPANY LIMITED
Offices Corner Broad and Fort Streets

Business Office (Advertising).....Phone E mpire 4175
Circulation .....Phone E mpire 7522
News Editor and Reporters .....Phone E mpire 7177

SUBSCRIPTION RATES

City Delivery .....$1 per month
By mail (exclusive of city)—Canada, Great Britain and United States.....$6 per annum
To France, Belgium, etc. .....$1 per month

CRITICAL TIMES AT GENEVA

LEADING PERSONALITIES AT GENEva are not disguising their concern for the fate of the two-year-old Disarmament Conference. Rt. Hon. Arthur Henderson, president of the gathering, says the situation is "really critical." Mr. Norman Davis, United States representative, warns the delegates that they are meeting again, "but with hopes dimmed." According to Maxim Litvinoff, Soviet Russia's Commissar of Foreign Affairs, the conference is in "a blind alley." Sir John Simon, Britain's Foreign Minister, puts it this way: "I sum up the position of His Majesty's government by declaring that while there can be no justification for going on in a spirit of pious and undefined optimism, there is a most urgent need for deciding what we can do—and doing it without delay." This is obviously a call to "get down to realities."

It would seem that the question now is, who in the present confusion will propose a way out. In the two years of deliberations, the delegates have heard only one real plan for disarmament. That came from Russia, who still sticks to her idea. M. Litvinoff proposed total universal disarmament. It is permissible to ask why, if the nations are sincere in their frequent protestations of peaceful intent, they do not consider this plan and try to discover what can be made out of it. All of the other plans have presupposed that another war is inevitable. Much of the difficulty so far encountered, of course, has been France's objection to Germany's rearmament, and Germany's retirement from the conference. It was hoped she would return and it is possible she may yet be persuaded to do so, although the prospects are far from bright.

Germany's demands are that she be permitted a short-service army of 300,000 men and 1,000 airplanes. She has stated definitely that unless these be granted, she will not return to the League of Nations. Her increased army estimates, moreover, imply that she will go ahead with her plans, whether France or any other nation likes it or not. As France regards this programme she remains opposed to the consideration of any convention which would sanction German rearmament. It may be that those who wield most power in the French cabinet might consent to German rearmament if France were permitted to keep her hands free, which would mean no reduction and no limitation on her part—and if Britain would give a guarantee of security. No suggestion in these terms has been made by the French government for the obvious reason that neither the present nor any other British government would consent to such an arrangement. The British people are finished with guarantees of this sort.

It can be put another way. Let the British, say the French, make a sign that they mean business about security and we will consider German rearmament. Let the French, say the British, make a sign that they would consider a give-and-take convention at the price of something less than general guarantees and we will cheerfully examine what can be done. It must always be remembered, however, that France knows Germany very much better than any other nation. She knows what the heel of the invader feels like. She remembers what happened in 1870-1871, the terms imposed upon her, just as vividly as she remembers the much worse effects of German occupation in the last war. She does not trust Germany, and Germany under the present Nazi regime is not conducting herself in a way that inspires trust, and France does not differentiate between Naziism and Hohenzollernism.

The United States favors the original and amended British drafts which would have furnished a basis for a convention; but Mr. Davis made it clear to the delegates yesterday that the United States, while ready to do everything possible to secure a general disarmament agreement and thus help to promote peace and progress, his country "will not, however, participate in European political negotiations and settlements, and will not make any committment whatever to use its armed forces for the settlement of any dispute anywhere." He also laid considerable emphasis on a statement that the United States was willing to work out by international agreement an effective system for the regulation of the manufacture of and traffic in arms and munitions of war. This is the general situation in regard to the conference as this is written. The next day or so should determine whether the long deliberations are going to produce something really practical or break down in complete failure.

NATURE TAKES A HAND

MAN PROPOSES, GOD DISPOSES. DURing the last three years several international conferences have been held, in London and Rome, to solve the wheat market problem. Agreements limiting exports and curtailing production have been reached in the hope of insuring a profitable price to the growers. In no case have the deliberations of the governments at these gatherings had the slightest apparent effect.

Then Nature took a hand. With supreme indifference to international agreements and governmental policies, it imposed certain climatic disabilities which have sent the price of this vital commodity up the ladder. Storms, drought and grasshoppers have reduced all of the pompous proceedings to nothing, and the indications are that the problem with which the world is about to be confronted will not be one of over-production, but whether the present production, with the surplus of other years, will be enough to meet world requirements, even under the present faulty system of distribution.

Even Russia, the greatest wheat producer of all, has become a wheat importer. Schemes for the curtailment of a basic element of food in a world a large part of whose population is suffering from lack of food seem fantastic enough in themselves, but when they ignore the chief factor in the situation, old Mother Nature, they reach the very top-notch of human fatuity.

Canada has agreed to the curtailment of wheat production and export in company with other large producers, but unless climatic conditions in the prairie provinces become more favorable for growth, about the last thing this country will need will be any curtailment of production. Incidentally, the failure of the Canadian wheat crop would be a calamity, and judging by present indications we should pray that Nature will not curtail this meal ticket of the whole Canadian people.

NO RACIAL HATREDS WANTED

MOST CANADIANS WILL HEARTILY approve of the sentiment expressed by Dr. Spankie of Calgary, head of Fraternal Order of Elks, in his address to the local members of this order on Monday night, in the following utterance:

"If you take the best of Catholicism and the best of Protestantism and join them together, as our order has, doesn't it stand to reason that we have a better organization than either one or the other of these religions can produce? Our order stands for tolerance. We have Protestant, Jew and Catholic in our ranks."

This precisely reflects the desire of the great majority of the people of this Dominion in respect of the various races represented in its population. There is no room in this country for the racial hatreds which have made a considerable part of Europe a curse to civilization. People who come here and become good citizens, who are willing to give their first thought to their adopted homeland, are respected, regardless of their racial and religious origins, and being Canadians are entitled to, and will receive, every right which pertains to Canadian citizenship.

Canada has problems which are distinctively her own. They are mainly concerned with the physical development of her own vast areas and resources, and, as such, they call for the united energy, ability and courage of her people without regard to racial, social or religious distinctions. With an area of more than 3,500,000 square miles and a population of less than eleven millions of people, with no military frontiers, and no neighbors who can be suspected of aggressive designs upon her, this Dominion has no time or place for the international or domestic feuds and distractions of Europe.

Anybody at all familiar with the Canadian people, Canadian conditions and Canadian aspirations must realize that this Dominion is poor soil for the propaganda of either Fascism or Communism, for the advocates of religious dissension, or for the apostles of any other doctrine or element calculated to impair the unity of the Canadian people or to undermine Canadian institutions. Fly-by-night agitators, who come from other countries and attack any element of our Canadian citizenship imply nothing less than an impudent affront to this country. They pay no taxes here, they assume no obligations or liabilities for the settlement of the numerous questions which are now the serious concern of our various governments. No matter how highly placed they may be in their own countries, they are not wanted in Canada, which is quite satisfied to carve out its destiny on the basis of tolerance and good-will among all her people.

"LIFE INSURANCE WEEK"

ALL THIS WEEK HAS BEEN SET ASIDE as "Life Insurance Week." It is intended to drive home to the general public that one of the most practical forms of investment is a life insurance policy; not only is it practical but it is safe as well. As Hon. E. N. Rhodes, Dominion Minister of Finance, declared the other day, "during the eighty-five years that life insurance has been in force in Canada under government supervision, there has never been a dollar lost to a policyholder."

The local celebration of "Life Insurance Week" is being sponsored by the Victoria Life Underwriters' Association, an organization which has been operating in this city for nearly a quarter of a century. It is the wish of this body that all who desire to obtain information on the various styles of policy and about insurance generally will call at the headquarters at 713 Yates Street. There everybody will be cordially welcomed at any time of the day.

WHAT OTHER PAPERS SAY

THE CARTIER CELEBRATIONS

St. Thomas Times-Journal

No one can rob the French of the glory that is theirs from their part in the early settlement of Canada, which then meant immense territories now included in the United States. French explorers have left footprints which cannot be eradicated over great areas, as instanced by the names of great cities, such as Detroit, Duluth, St. Louis, LaSalle, Louisville, Joliat, New Orleans, Eau Claire, etc., besides the host of French place-names in Canada itself from coast to coast. Our French visitors should be accorded the finest welcome that Canadians know how to extend.

THE CAMPAIGN WARMS UP

The Toronto Globe

Premier Henry's prediction that the provincial campaign is going to be "one of slander and vilification against us in every form" requires interpretation. The Premier and his colleagues have made the campaign issues by their record of more than twelve years at Quen's Park, and if they cannot come out with a clear, straightforward justification for what they have done—and all they have done—challenge is certain to follow challenge. The government, inevitably, is on the defensive. Picking this record to pieces may be to the Premier "slander and vilification." If this is what he means he is undoubtedly correct, but he has the remedy in his own hands by getting down to brass tacks on the essentials instead of sticking to the red herring devised at the last minute for a substitute issue. As the campaign proceeds, Mr. Henry will discover that his glass of beer has faded into the background and that the people will demand explanations.

A THOUGHT

Repent therefore of this thy wickedness, and pray God, if perhaps the thought of thine heart may be forgiven thee.—The Acts viii 22.

Before God can deliver us from ourselves, we must undeceive ourselves.—St. Augustine.

New York Has Its Secret Regrets

And it is almost ready to cry over the dear old songs—whereas amid nudity and sin in Hell's Kitchen it just gets bored.

By BRUCE HUTCHISON

NEW YORK.

AT FIRST SIGHT you would say that this was just another evidence of society's decay. Here is a large church, once sacred to the Christian God, now turned into a playhouse of the lower sort, where beer and ham sandwiches are served without limit, and all the old Christian virtues are burlesqued. But examine it closer and you may observe that those who came to scoff remain, if not to pray, at least to regret.

This, at the moment is the rage of New York—the revival of an old-time melodrama called "The Drunkard, or The Fallen Redeemed." It is a riot, of course, in itself, but its historic implications are deeper than you suppose; at least people begin to think so after they have drunk a few bottles of New York's superior beer and roared out a few of the songs of their youth.

"The Drunkard or The Fallen Redeemed" is reproduced precisely as it was first shown in New York in the eighties by the late P. T. Barnum. No attempt is made to modernize or to exaggerate it. The former church has been filled with chairs and tables to make it like an old-time music hall. Ancient play bills and posters showing fat ladies in tights hang on the walls. The stage curtain is covered with curious old advertisements. When the manager, in a huge silk hat of nineteenth century design, checked frock coat and white spats, comes out in front to announce the show he tells the orchestra, a lonely piano player, to "play as you have never played before, professor, for we have royalty with us to-night! Play good!"

MOVING SPECTACLE

THE DRUNKARD" is a moving spectacle. It is easy to believe that our grandfathers were deeply stirred and that our grandmothers wept bitterly at the descent of the hero into disgrace and ruin. No wonder, either that they hissed and groaned at the villain, a crafty wretch in a long black cloak, who spends his time deliberating murder and destruction on one side of the stage and fawning on the hero at the other. This generation cheers and hisses also, with enthusiasm. The ancient church, indeed, echoes with cheers and hisses, and it is surprising how much enthusiasm modern New York can put into this work, on a few bottles of light beer.

So through endless scenes of harrowing villainy—the decline of the hero through the demon rum—the ruin of his wife and child—the shocking exhibition of vice in the village tavern—the forged cheque—the threat of prison—the discovery of the will, buried under an oak tree (it is thrust out through the back drop by a plainly-visible human hand)—the hero living in a stable with three horses painted on the curtain—the wife and family starving in a garret—the sudden redemption—the villain's downfall—the comfortable domestic scene—the old man's immortal benediction on the family, "May your life be happy and your death tranquil."

After the final curtain is lowered on the reunited family, on "The Fallen Redeemed," the custom is to drag the piano into the middle of the floor and a wench called the Bowery Nightingale leads in song. More beer and more ham sandwiches are passed around by good-looking gals in the costumes of Civil War days, and modern New York settles down for a couple of hours of good fun.

THE OLD SONGS

EVERYBODY ROARS OUT the old songs at the top of his voice, the old songs he knew as a boy—"The Sidewalks of New York," of course, "School Days," "The Girl Who Married Dear Old Dad," "The Old Oaken Bucket," "In the Shade of the Old Apple Tree," "A Bicycle Built For Two," and a score of others. And how they love the old songs, these sophisticated New Yorkers! How they roar out the choruses on a few bottles of beer!

The elderly, stout gentleman at our right, who came in a Rolls-Royce, cannot be silenced until they have sung "The Young Man on the Flying Trapeze," in which he leads the chorus, standing on his chair. A distinguished-looking gentleman in full evening dress looks as if he would break down and weep when the Bowery Nightingale launches into that grand old song about the Bowery. Before the sing-song is half over everyone in the room is your friend and perfect strangers, cold sober but intoxicated with emotion, have their arms about one another while they ululate "Sweet Adeline!"

Here is a rich study for social psychologists and students of modern civilization. Here is a crowd of New York sophisticates come to laugh at

(Turn to Page 17, Col. 5)

See Canada's Lowest Priced Car
CHEVROLET
Standard Six
FROM
$855
DELIVERED VICTORIA
THE MOTOR HOUSE (VICTORIA) LTD.
Chevrolet Dealers
Phone E 1197 977 Yates St.

THE RHYMING OPTIMIST

By ALINE MICHAELIS

FACE TOWARD THE SUN

I have turned my back to the shadows,
I have set my face towards the sun,
And my life shall be as a syllable
In the song which is never done.

The frailest, bright-winged insects
That sway on a blade of grass
Take joy in the light and the flowers
Ere their moments of living pass.

And each one is pattered and painted
With an exquisite design,
With an infinite care for perfect hues,
And power and faultless line.

Then dare I to doubt a purpose
Which runs through the limitless scheme,
From amoeba which thrives with its single cell,
To man and his noblest dream?

Now I set my face towards the sunlight,
To life's rapture I open my soul,
And I go, made strong by the perfect trust
Of a heart which is sure of its goal!

Other People's Views

RADIO CITY

To the Editor:—Mr. Bruce Hutchison is such a cultured gentleman that it is very elevating to know him, if only through the press. It is to be hoped that he has not lost any of that culture, possessed by Canadians only, while visiting in such frightful places as Washington, D.C. and New York. How fortunate that radios have station selectors and Canadians do not have to receive any of that "United States Culture" dispensed from broadcasting stations. Surely none have such morbid curiosity as to tune in "Radio City." I hope his column on same will not make us inquisitive.

A. MATTHEWS.
1040 Inverness Street, May 26, 1934.

IRRESPONSIBLE FASCISM

To the Editor:—At last British-Israelism, by its audacity in sponsoring a lecture here by the president of that hot-headed, irresponsible band, the British Fascists, has revealed itself in its true colors. It must have come as something of a shock to those of its members who, when told that their movement was nothing more nor less than Fascism, have indignantly denied the accusation, to find the leaders of their movement sponsoring a real dyed in the wool Fascist, complete with all the trimmings of "grand councils," rule by a few, and all the rest of it. I am glad the British Israel leaders of this city found it necessary to have the Chamber of Commerce guarded by police while the worthy Fascist propounded his schemes.

The implications of the teachings of British Israelism have been clear for a long time to those with the knowledge and ability to analyze movements of this sort, but it is rather alarming to find so many people have been persuaded to join this organization without realizing just what it is. Of course the very phraseology of British Israelism befogs the issue, tends to cloud the real meaning of the movement, but now its followers can no longer plead the excuse that they were not fully aware of the real meaning of the movement.

To any competent student of such organizations, it has always been perfectly clear that British Israelism is simply Hitlerism, applied to another section of the world's people. Hitler in his speeches might be talking British Israelism if he substituted the words British Israel for Aryan race. Truly, Fascism finds its power in ignorance. I venture to say that the vast bulk of the kindly, innocent people who make up the movement of British Israelism had been aware of the underlying implication of the movement, British Israelism would have a membership corresponding in numbers of that of Communism in this country.

However, the Jolly Roger was run up in real earnest at the Chamber of

(Turn to Page 22, Col. 1)

SIDE GLANCES By George Clark

"Here I am graduating with the highest honors in the class, and I'll probably spend my life cooking for some dumb man."

BARGAIN HIGHWAY
ARCADE BLDG.

JUNE SALES
Offerings Thursday

Women's and Misses' New Swagger
SUITS
Priced for June Sale at
$10.95

Cleverly Tailored Suits of imported tweeds — coats are three-quarter and full length, with scarf ties, novelty button fastenings and good grade linings. Skirts neat fitting. Shades are grey, blue, green and fawn mixtures. Sizes 14 to 42.

Women's Silk Dresses $2.95
Regular $4.95 Values, for .....
Dresses of rough crepe and printed silk, half, puff and long sleeve models. Checks, dots, floral, high shades and pastels. Smart for summer wear. Sizes 14 to 12 and 38 to 42.

Women's Pullovers
Priced for June Sale Each..... $1.49
Plain or novelty knit Pullover Sweaters of wool or silk and wool. Short and long sleeves, V or round neck styles. Smart stripes, etc. Sizes 34 to 40.

New Summer Dresses
Another Great Value Each..... $1.98
Celanese Silk Dresses, very serviceable, sleeveless, capelet and puff sleeve styles; trimmed with tucks and contrasting touches. Shades are white, peach, green, maize, mauve and blue. Sizes 14 to 42.
—Bargain Highway, Lower Main Floor

69 Only—JERSEY DRESSES 50c
Regular $2.98 Values, for .....
Dresses in navy, black, brown or green, with contrasting collars. Have long or short sleeves. Ideal Dresses for school wear or for small women. Sizes 14, 16 and 18 only.

10 Only—Women's Boyish Suits $7.95
Regular $10.95 Values, for .....
Single-breasted Coats with pleated back and all-around belt. Skirts have two kick pleats. They are made from diagonal and fleck tweeds. Shades of grey, green, fawn and beige. Sizes 14, 16 and 18.
—Bargain Highway, Lower Main Floor

Meats--Provisions--Delicatessen

THURSDAY VALUES — CASH AND CARRY

EGGS—Grade A Pullets doz..... 18c
Cottage Cheese per lb..... 13c
Picnics — Smoked Shoulders lb..... 14c

Spencer's Dependable Bulk Butter
Not Packaged—It's Fresher—It's Better

Fresh Creamery Butter, lb., 23¢; 3 lbs. for..... 67¢
Pride Brand Butter, lb., 24¢; 3 lbs. for..... 70¢
Crescent, Domestic, Silverleaf Lard, lb..... 10¢
Sliced Standard Bacon, lb., 28¢; Ayrshire Bacon, lb. 18¢
Cottage Rolls, smoked, lb., 23¢; Sweet pickled, lb., 22¢
Sliced Ham Bologna, Corned Beef, lb. lots..... 17¢
Sliced Boiled Ham, ½ lb., 19¢; Pride Wieners, lb.. 22¢
Mild Cheese, lb., 18¢; Matured Cheese, lb..... 25¢

MEATS — AS CUT IN CASE

STEAKS	lb.	ROASTS	lb.		lb.
Shoulder,	10¢	Blade	9¢	Pork Liver	10¢
Round	15¢	Cross rib	11¢	Spare Ribs	10¢
Sirloin	20¢	Veal	13¢-18¢	Pork Kidneys,	10¢
T-bone	20¢	Pork	12¢-15¢	Breasts Mutton,	8¢
Pork	15¢	Mutton	12¢-18¢	Breasts Veal	8¢
Veal	15¢	Rumps	17¢-18¢	Boiling Beef	6¢

Oxford Sausage, Minced Steak, Stew Beef, 2 lbs..... 15¢

SERVICE MEATS — DELIVERED

Legs Spring Lamb, lb., 29¢; Veal Cutlets, lb..... 25¢
Round Steak, lb., 17¢; Centre Shanks, lb..... 8¢
Veal Kidneys, lb., 25¢; Beef Liver, lb..... 13¢

75 Women's and Misses' Smart New Hats
Regular $1.95 Each, for..... $1.00
New medium-brim effects, mostly medium head sizes.
—Bargain Highway,

June Sale of Men's Wear

Balbriggan Combinations, with short sleeves, knee or ankle length. Sizes 34 to 44 ..... 79¢
Men's Cotton Socks in mottled shades of blue and brown, 2 pairs for..... 25¢
White Cotton Elastic rib Vests, athletic style. Sizes 34 to 44 ..... 29¢
Broadcloth Shorts, plain and fancy stripes, elastic insets in back. Sizes 28 to 40. A pair ..... 39¢
Work Shirts of wincey cloth or firm weave; grey. Sizes 14½ to 17 ..... 79¢
Cottonade Pants in dark grey shades. Plain or with pin stripes; belt loops. Sizes 34 to 44 ..... $1.39
Lower Main Floor

DAVID SPENCER LIMITED
Store Hours: 9 a.m. to 6 p.m.; Wednesday, 1 p.m.; Saturday, 6 p.m. Phone Empire 4141

SENATORS TOLD OF SALES OF SEALSKINS

French Declare Against Arms Reduction

(Continued from Page 1)

put into effective shape for signature on the most important matters on which decisions have already been reached in general terms.

He mentioned three points among these: Chemical warfare's abolition; publicity for budgetary expenditures on arms, and establishment of a permanent disarmament commission.

BRITISH DRAFT

His Majesty's Government, the British Foreign Secretary told the big assemblage of delegates, was of the opinion the British draft of a disarmament convention adopted by the conference last summer as the basis for discussion, still afforded the best solution of the problem.

Britain still felt the draft convention, as modified by the British memorandum of January which suggested a compromise between the German demand for an army of 200,000 and the army of 200,000 listed in the draft, was more likely to produce an agreement than any other concrete proposal, he added.

"Indeed," declared Sir John, "I will go further, unless it is possible for the conference to agree on suggestions such as those in the memorandum, or something very like them, then I do not myself believe a disarmament convention can be realized."

Yesterday Norman Davis, United States spokesman, had urged the conference resume discussions on the basis of the British plan.

RUSSIAN PROPOSALS

The British Foreign Secretary turned down the Russian proposals put forward yesterday by Maxim Litvinoff—abolition of all arms and turning the disarmament conference into a sort of perpetual "peace" conference.

He recalled that when the Geneva protocol was under discussion in 1924, no instrument of security was contemplated as coming into operation until a disarmament agreement had been reached.

"It would therefore be an entirely new departure to transform a conference called for the purpose of disarmament into a conference for devising plans of security on the basis that no disarmament at all was possible," said Sir John.

"The value of security pacts depends not on the fact of the promise, but on the certainty, if the need should arise, of positive performance by the signatories, he said.

"And as to Locarno, I think it is still understood that what His Majesty's Government promises it performs."

Britain was fully prepared to continue the disarmament efforts, but outside the British plan what basis is there leading to a convention which would be generally acceptable? Sir John demanded.

NOT STANDING STILL

"While we talk the world does not stand still . . . We will not lend ourselves to indefinite continuance of vague and inconclusive discussions justified by nothing better than a sanguine hope that, after all, something in the way of a solution may still turn up," Sir John said.

"We cannot do so for two reasons. First, we are convinced such a procedure would inflict great and increasing injury on the League and the whole conception of international action. We may seem to be creating a consoling feeling of activity, but in the world outside we should merely be confirming the impression of futility.

LEAGUE IDEALS SUFFER

"The League idea has already suffered grievously from spinning out of abortive conferences, and the necessary work of the League now and in the future can only be well done if the nations and the peoples of the world are satisfied the work done there is conducted in a practical spirit and that if methods of reaching a world-wide agreement on solution are not available we should have the good sense to say so.

"Otherwise the League of Nations and the whole conception of post-war co-operation will fall into grave discredit.

"Secondly, if the Disarmament Conference were to be kept in being merely for the purpose of debate, but without real hope or prospect of achieving a positive result, we are in effect debarring ourselves from whatever new effort may be needed.

"If the conference cannot make an effective move forward world conditions nevertheless are changing. Europe has new dangers to face, and the governments cannot be debarred from dealing with them by the specious plea that the governments are in conference at Geneva—if all that can be done is to make speeches," he concluded.

ARMS EXPORTS

M. Barthou declared that in August, 1933, Britain had proposed to France and another country, which he would not mention, that they would prohibit exportation of war materials to countries forbidden to arm under the peace treaties. France had agreed and forbidden her manufacturers to export, although, he added, with an implied reference to Britain, the agreement was not given effect. The delegates laughed.

France, said M. Barthou, was as anxious as ever for a successful end to the conference, but reduction of armaments must be accompanied by guarantees of security.

GAINING GROUND

And the French thesis of security was gaining ground, he claimed. M. Litvinoff, who "is not a man who tries to please everybody," had said security dominated everything else. Then Sir John Simon had admitted it, he concluded.

M. Barthou then sent forth the French viewpoint in vehement terms, staunchly defended France's position throughout the negotiations, again and again he referred to Sir John Simon in ironical tones which set the delegates laughing.

Sir John had spoken of the British plan as though there had been no other, declared M. Barthou. "But," he questioned: "Is Mussolini no longer capable of paternity? Is there no Italian plan? Has there been no French plan?"

Canada Gains By Sending North Pacific Treaty Pelts to London Market, Inquiry Committee Is Informed; St. Louis, Mo., Used to Have Monopoly

Canadian Press

Ottawa, May 30.—The monopoly of the St. Louis, Mo., seal skin market held for over a decade is being partially broken by Canada's policy of selling in London the Dominion's share of skins received under the Pelagic Treaty, the Senate committee on sealing and fisheries learned to-day from W. A. Found, deputy minister of fisheries.

A market for seal fur in Montreal and Toronto was also visioned by Mr. Found, as a result of Canada's new selling policy. Previous to 1934 the United States sold in St. Louis the skins of all seals caught in the North Pacific, and divided with Canada and Japan on the basis of 15 per cent to these countries and retained 70 per cent.

ACCOUNTS DIFFER

Senator James D. Taylor, New Westminster, told the committee he found some difference between the United States and the Dominions methods of keeping accounts of the sales of skins under the treaty.

F. O. Weeks, chief accountant of the Department of Fisheries, tabled a report on the sale of skins in St Louis for seals caught from 1929 to 1931. This report disclosed 7,066 skins with a gross value of $109,637 had netted only $16,120, after processing and selling expenses. Of that amount the United States received $11,284 (70 per cent.), and Canada and Japan $2,418 each (15 per cent each).

Preliminary reports of the 1934 sales in London showed Canada would receive approximately $64,000 from the sale of treaty skins, Mr. Found told the committee.

"Green skins sold in London this year were purchased by St. Louis dealers for the most part," Mr. Found stated.

"The best years under arrangement with the United States did not bring Canada more than $50,000," said Senator A. D. McRae, Conservative, Vancouver.

SMOKE OVER BIG U.S. AREAS

Many Forest Fires Raging; Sun Burns Up Grain Crops

Associated Press

Chicago, May 30.—The traditional verdancy of the United States Memorial Day was dimmed to-day by the smoke of forest fires and the drabness of withered grain crops.

Scattered fires burned over woodlands dried to tinder by a parching sun, and whole fields of growing grains curled in the heat, which ranged from ninety degrees to a searing 108.

One of the fires swept more than 10,000 acres of valuable timber lands near Saranac Lake in New York State with flames on a ten-mile front menacing two villages. Other fires were blazing in Minnesota and Idaho. A huge marsh in the vicinity of Norwalk, O., was burning.

Unrelenting heat beat down on all crops in the Middle West as officials considered means to bring relief. Washington authorities received messages beseeching them to release signers of the corn-hog programme from all crop-reduction obligations.

CUMMINGS IS RACE WINNER

(Continued from Page 1)

There was only one former champion in the line-up when the tiny racing cars, in rows of three, got under way and he is a double champion, Louis Meyer, South Geta, Cal., winner of the race in 1928 and 1933.

THIRTY-ONE STARTED

There were thirty-one gasoline-driven cars and two oil burners in the race.

With half the race finished, Mauri Rose, Dayton, O., clung to the lead. He covered the 250 miles in 2.23.38.35. His average was 104.428 miles an hour.

Leadership had switched to Cummings at the end of 325 miles, Rose was second and Ralph Hepburn, Los Angeles, third.

Rose had a lead of twenty-seven seconds over Cummings as they started the last 100 miles.

Before the cars had gone twenty-five miles, the machine driven by Charles Crawford, Chattanooga, Ten., was forced out because of a broken steering arm.

Harry McQuinn, Indianapolis, was forced to quit after going forty miles because of a broken connecting rod.

Johnny Seymour, Los Angeles, and Rick Decker, Staten Island, N.Y., were forced out at seventy-five miles. Seymour with a broken rear axle and Decker with motor trouble.

THREE PILE-UPS

The car driven by George Bailey, Detroit, went over the wall on the north turn.

In another crackup, the car driven by Chet Miller, also of Detroit, went over the wall on the south turn.

Bailey sustained a broken wrist in his smash-up, while Chet Miller escaped without injury. Their cars were declared out of the race.

In the third smash-up, Phil Shafer, Des Moines, Iowa, skidded off the track at the end of the back stretch, but escaped without injury.

Wilbur Shaw, Indianapolis, who finished second in the 1933 race, was forced out because of a broken oil line after traveling forty-two miles.

MEYER FORCED OUT

As the cars started the final 250 miles, Meyer, United States racing champion, was forced to quit, because of continued motor trouble. He was thirty miles behind the leaders at the time he surrendered.

After Meyer gave up, the car driven by Tony Gulotta, Kansas City, was forced out because of motor trouble, leaving only sixteen of the thirty-three original starters in the race.

Life Saved in Spectacular Race

In a race against death, a United States naval seaplane and a destroyer sped from the Panama Canal Zone with medical aid for William Robinson, Chicago millionaire, stricken with appendicitis aboard his tiny ship off the Galapagos Islands, 500 miles west of Ecuador, in the Pacific. An operation was performed aboard the destroyer and then the ship carried the patient, accompanied by his wife, to Balboa, where he was placed in a hospital, in which he is now recovering. Above are shown Robinson and his bride, the former Florence Crane, daughter of a wealthy Chicago family. They were on a round the world honeymoon when Robinson became ill.

FRENCH ON AIR IS OPPOSED

(Continued from Page 1)

DISTRICTS DIFFER

They had no great objections against programmes which originated in Quebec being announced in French, but they did declare that programmes originating in Regina or Edmonton or Saskatoon should not be announced in that language.

"In the first place I don't think there is an announcer who can announce it properly," commented Mr. Turnbull.

If a method could be found so that in the operation of the local station the French announcement could be cut out, said Mr. Turnbull, no difficulty would arise.

If prior announcement were made of French or German programmes, it would satisfy those desiring to listen in, while those who did not so desire could tune out. Such a system would add to the popularity of the broadcast.

ALBERTA SHACK MURDER SCENE

Peace River, Alta., May 30.—With the head badly battered by some blunt instrument, the body of Matt Smith, recent arrival from Saskatchewan, was found in a trunk in his shack, ten miles west of here, by R.C.M.P. officers Tuesday. It is believed the man was murdered two or three days ago.

Smith, a man of about thirty-five came to Peace River only two weeks ago in an automobile.

He purchased a farm two miles north of the Fairview-Grande Pairie highway a few days after his arrival arrival.

Circumstances which led to the discovery of the body have not been divulged by the police, but it is rumored the man was in possession of a considerable amount of money when he arrived here.

The undertaker assisted the police to bring the remains to Peace River Wednesday, and an inquest was tentatively set for this afternoon or evening.

Inspector E. Radcliffe, in command of the Peace River detachment, is in charge of investigation and a district-wide search is being conducted under his direction for clues.

WOMAN WORKS NEW "RACKET"

Vancouver District Victimized By Grocery Parcel Ruse

Vancouver, May 30.—Several complaints have been received by police regarding an unidentified woman reported victimizing housewives in different sections of Vancouver with a profitable "racket."

The woman has apparently obtained information about a district and learned the names of the different families. She has then gone to various homes and told the women there that neighbors, generally close friends, have ordered goods and would she kindly take them in and pay for them as the neighbors were not at home.

In most cases, the ruse has worked successfully and the women who have paid for the merchandise have found the friends had never ordered any. Left with the goods, they have found the prices paid have been far beyond the actual value.

INCREASE MINE WORKERS' WAGES

Juneau, Alaska, May 30.—Effective June 1, the Alaska-Juneau Gold Mining Company has announced employees' wages will be increased fifty cents a day, bringing the average daily pay to $5.72, as compared with 1931, when the daily wage with all bonuses and contract payments included was $5.62.

The new scale will be the highest in the history of the company, and also the highest in this district. The increase is to apply for one year, provided that if in the meantime the price of gold declines to below $27 an ounce, the scale shall cease to be effective. About 700 men are affected

"Haunted House" Mystery Is Ended

Police Visit Place in East End of Vancouver and Find Lion, Prairie Wolves Dogs and Man

Canadian Press

Vancouver, May 30.—Police solved the mystery of a "haunted house" in Vancouver's east end early to-day.

Residents of the district and the officer patrolling the beat had reported there was something "sinister" about the place. Weird noises came from it and its occupants seemed most active at night.

Detectives raided the house. There was a sudden "woof" as an officer stepped cautiously into the dark, the click of animal jaws and hot breath on his hand as snapping teeth narrowly missed.

"It's a lion," gasped another detective as his flashlight penetrated the darkness.

It was indeed a lion—but caged. Before the bars, two dogs crouched. In a corner, a number of prairie wolves were penned in a small compartment.

"Who are you?" queried a voice from the floor behind the detectives. The flashlights picked out a man wrapped in blankets on the floor.

"What are you doing here?" was the counter-query.

"Oh, I wrestle with the lion," drawled the man and explained he was the proprietor of a small animal show.

"You know, in this police game the mental hazard is often the greatest," Detective E. Pettit commented as the squad returned to headquarters.

DOZEN IN PLANE ESCAPE DEATH

Associated Press

Bethel, Conn., May 30.—Twelve persons narrowly escaped death when a United Airlines passenger plane en route from Cleveland to Newark, N.J., lost its way in a heavy fog early to-day and crashed when making a forced landing.

Lorenz Letson of Chicago, co-pilot, was the only one whose condition was described as critical. Hospital doctors found him suffering from a fracture of one leg, severe head lacerations and possible internal injuries

Big Loans As Election Comes

Mother"ell Tells Commons of Bennett Government Advances to Saskatchewan

Canadian Press

Ottawa, May 30.—References to the provincial election in Saskatchewan broke up the harmony which had existed most of yesterday afternoon in the House of Commons and caused charges and counter-charges to be hurled across the floor.

Hon. W. R. Motherwell, Liberal, Melville, Sask, former Minister of Agriculture, resuming his criticism of the government with respect to the fight against grasshoppers, said the government had failed to do its part last year in fighting the pests, but this year, with an election in that province, it was "pouring money into it."

During May loans to the extent of $5,958,569 had been advanced to Saskatchewan, whereas only $1,159,167 had been advanced to Alberta, and $1,101,215 to Manitoba. There were no elections in the other provinces, Mr. Motherwell observed.

SAYS THEY WILL LOSE

"Let them pour all the money they like, it will do them no good," Mr. Motherwell said, referring to the results of the coming election. He was inclined to believe the government was more concerned with the elimination of "Grit-hoppers than grasshoppers."

Replying, Hon. Robert Weir, Minister of Agriculture, gave figures to show the area infested with grasshoppers was many times greater in Saskatchewan than in the other prairie provinces. Further, the needs of that province for feed for livestock, gasoline where tractors were used, and seed grain, was much greater, owing to the severe droughts, he said.

B.C. LUMBER PIONEER DIES

W. H. Higgins, Ninety-two, Succumbs in Vancouver; Had Varied Career

Canadian Press

Vancouver, May 30.—William Henry Higgins, ninety-two, pioneer British Columbia lumberman and recognized during the Great War as the only man in this province who could successfully fulfil the Admiralty Board's contract for airplane spruce, died yesterday evening, ending an eventful career and leaving a unique family record.

Mr. Higgins was married four times and is survived by eleven children. The eldest child is sixty years older than the youngest. A great-grandson is one year senior to Mr. Higgins's youngest son.

Mr. Higgins was born in Fredericton, N.B.

The youthful lumber king lost most of his fortune in the panic of 1873, and eleven years later came to British Columbia, starting in the logging business at Okis Hollow on the Coast.

Although retired for a number of years, Mr. Higgins until shortly before his death was able to wield an axe as expertly as many of the lumberjacks sixty years younger. He keenly enjoyed the occasional jaunts he took on timber cruising.

SHIP STEWARD IS ARRESTED

Associated Press

Georgetown, British Guiana, May 30. — Police to-day detained Robert Jones, steward on the Canadian liner Lady Nelson, saying they were satisfied he answered the description of Arthur C. Wilson of Cleveland, charged with the murder of Mrs. Irene Dobolt of Cleveland, whose nude body was found November 5, 1933, on the desert near Van Horn, Texas.

Jones was taken into custody while the police await further information.

THIS CURIOUS WORLD By William Ferguson

BIG BERTHA'S shells left the gun at a speed of 5,500 feet per second. They lost velocity as they climbed through the heavy atmosphere, but gained part of it back as they entered the thin air of the stratosphere. On the descent, they once more were slowed by the heavy surface air, and were traveling only 2,450 feet per second when they struck in Paris.

Toronto Livestock Exchange Building, where hundred

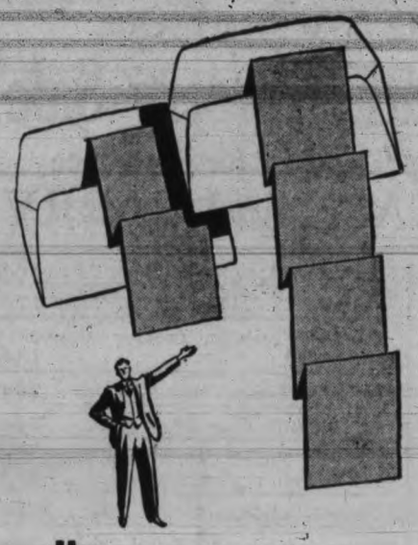

Which ticket EAST would *you* buy?

HERE are two summer roundtrip tickets to New York. Both cost the same. One takes you there and back on the same line. The other takes you down through San Francisco and Los Angeles, then across the colorful Southwest and picturesque Old South to New Orleans, then up to New York by rail or on a Southern Pacific steamer (berth and meals included). It brings you back on a northern line.

The first ticket shows you one narrow strip of the United States. The other shows you an entirely different part of the United States each way. Both tickets cost the same. Which one would you buy?

Low summer fares are in effect from May 15 to October 15, return limit October 31. And again Southern Pacific adds A FREE TICKET THROUGH CALIFORNIA. Go East through California and return on a northern United States or Canadian line for not 1¢ more rail fare than for a trip straight East and back. Or reverse the order.

AIR-CONDITIONED CARS

Dining cars, and from one to three other cars, will be air-conditioned this summer on our Cascade to California and our Overland Limited, Sunset Limited and Golden State Limited from California to the East.

All Southern Pacific dining cars serve delicious "Meals Select"—complete luncheons and dinners for 80¢ to $1.25 and breakfasts for 50¢ to 90¢.

EXAMPLES OF SUMMER ROUNDTRIPS VIA CALIFORNIA

To	Coach	Tourist	Standard
CHICAGO	$57.35	$68.80	$86.00
ST. LOUIS	54.35	65.20	81.50
*NEW YORK	95.75	107.20	124.40
*WASHINGTON	92.10	103.55	120.75

*45-day limit. Tickets with October 31 limit cost a little more.

COACH FARES are good in coaches and chair cars only, TOURIST FARES in tourist Pullmans (plus berth charge), STANDARD FARES in all types of accommodations (Pullman charges extra).

PULLMAN FARES DOWN!

Pullman charges have been drastically reduced to every city in the United States. Reductions as much as *one-third* under the fares last summer.

Southern Pacific

B. C. TAYLOR, *General Agent*
1405 Fourth Ave., Seattle. Telephone ELliot 1365

Quintuplets Now In Third Day Of Life

(Continued from Page 1)

dropper. A mixture of milk, corn syrup and water is dropped in their tiny mouths and it takes so long that when the last has been fed the first is hungry again.

The baby called Yvonne was named after Miss Yvonne Leroux, the graduate nurse in attendance. The youngster were tagged so they can be told apart. The eldest of the tiny infants is not known as in the excitement Monday they were all placed in a basket together without being marked.

Miss Leroux said the babies had not been weighed since birth, as it was thought best not to handle them more than necessary.

A bundle of clothes for the infants has been received from the Callander Women's Institute.

Mrs. Dionne comes of a family that never aspired to record births. She was formerly Miss Elzire Legris and was the only girl in a family of six.

ATTRACTIVE BRUNETTE

Reporters who visited the mother to-day found her lying on a simple wooden bed in a small room with her five small daughters crying in a covered clothes basket on a new low bureau near the bed. Mrs. Dionne, an attractive, bright-eyed brunette, evidently subscribes to the modern belief children should be allowed to exercise their lungs, for she paid little attention to their cries.

One of the first gifts she has received, a blanket from Dr. J. R. Hurtubise, M.P., Sudbury, was lying across the bed, and Mrs. Dionne proudly showed it to the newspaper reporters.

BABIES HAVE UNCLES

Mrs. Dionne's father lives on a farm at Corbeil with four sons, Aurel, Henry, Lese and Hector, while another son, Vetal, resides at Kapuskasing.

INCUBATOR SENT

Canadian Press

Toronto, May 30.—An old-fashioned hot-water baby incubator may be used to help keep the Dionne quintuplets, born Monday, on a farm near Corbeil, Ont., alive.

The incubator, furnished by a Chicago newspaper, passed through Toronto to-day on its way to the little northern Ontario settlement.

An electric incubator would have been useless in the Dionne home as there is no power connection.

TEN DOLLAR GIFT

Canadian Press

North Bay, Ont., May 30—Mrs. Oliva Dionne, twenty-four-year-old Corbeil woman who gave birth Monday to quintuplet daughters, to-day received a crisp $10 bill from Mitchell F. Hepburn, Ontario Liberal leader campaigning in northern Ontario.

"I hope," said Mr. Hepburn, "these five cute youngsters grow up to be intelligent young Canadians and that they vote Liberal."

GIFT OF $25

Toronto, May 30.—Premier George S. Henry to-day sent his congratulations to Mrs. Oliva Dionne of Corbiel, Ont., who is the mother of quintuplets, and also sent $5 for each baby.

Commons Asked To Vote Beer Tax Cut

(Continued from Page 1)

BEER LEVY

When the budget was brought down it involved a reduction in the taxation of beer by consolidating the former malt tax and the per gallon tax on beer in a single levy on malt, which amounted to less than the two former taxes together. This malt tax was 7½c a pound and the change announced yesterday evening reduces it to 6c.

Pierre Casgrain, Liberal, Charlevoix-Saguenay, Que., was the sponsor of the lotteries bill, and it was rejected without a recorded vote, sharing the fate of the Senate bill defeated last week.

ESTABLISHES RECORD

The House established a record when it ploughed through the Rhodes budget, passing the income tax revisions, practically all the tariff changes and most of the excise taxation amendments. All this was done in less than three hours, which old-timers say is a modern record. It left the new gold tax as practically the one remaining contentious item, but it may be the cause of a protracted debate.

The highlight of the evening was the Finance Minister's announcement on beer taxes, scheduled to come into force July 1. For many years Canada has collected a double beer tax, a gallonage tax on the beer itself of 12½c and an excise tax of 3c a pound on malt.

This system was changed under this year's budget to a single malt tax, which was intended to have been slightly lower than the total of the two former imposts. When the budget was introduced, the nex tax was placed at 7½c a pound, but the change introduced yesterday evening reduces to 6c.

SCALE OF REDUCTIONS

The new taxes will be:

On malt, made in Canada, used for brewing beer, six cents a pound, reduced from seven and a half cents.

Imported malt (warehoused), six cents a pound, reduced from seven and a half cents.

Imported malt, crushed or ground, six cents a pound, reduced from nine and a half cents.

Duties on beer brewed from any other substance than malt will be twenty-two cents a gallon, a reduction of three cents from the original budget proposal but an increase from the existing fifteen-cent level. Customs duty on imported beer reduced from twelve and a half cents a gallon to seven cents.

Excise duty on beer brewed from duty-paid malt in storage July 1, seven cents a gallon, reduced from ten cents.

Excise duty on unfermented wort, unsold on July 1, seven cents a gallon, reduced from ten cents.

Excise duties on malt syrup, when manufactured in Canada prior to July 1, thirteen cents a pound, reduced from twenty cents; when manufactured in Canada after July 1, ten cents, reduced from seventeen cents, and when imported into Canada after July 1, sixteen cents, a reduction from twenty cents.

Translated into beer taxes, the new malt tax will run about fourteen cents a gallon, compared with 17.75 cents under the former dual impost.

"FIVE-CENT GLASS"

"I am told," said the Finance Minister, "this will mean a five-cent glass of beer."

To leave the tax at seven and a half cents, as proposed under the budget, would mean an increase over the impost, said Mr. Rhodes, because of the wastage of beer on which no taxes are paid. The six-cent rate will be slightly lower than the dual tax.

At the same time the Finance Minister said he did not believe the federal treasury would lose much revenue through the change. Lowered taxes would mean lowered prices, leading to increased consumption and hence higher revenues for the Dominion.

Wages In Packing Plants Investigated

(Continued from Page 1)

money came from the pockets of the farmers through lower hog and cattle prices, but the committee auditor did not agree.

The charge was made that Canada Packers and the Swift Canadian Company owned control of the Toronto livestock market, but the committee auditor did not know. Both companies owned shares in the market, he said, but it was impossible to tell the percentage because the Swift Company's holdings were listed at its head office in Chicago.

Grants To Radio Stations In B.C. Urged

(Continued from Page 1)

would permit them to operate and would ensure proper broadcasting of the commission's programmes.

OKANAGAN STATION

Station CKOB in the Okanagan Valley was of great use to the fruit growers, said Mr. Stirling. It had experienced many difficulties over a period of years in connection with wave lengths and interference. He supported the plea of Mr. Barber for a small grant to enable the station to continue broadcasting the commission's programmes.

Hector Charlesworth, radio commission chairman, said it had cost the commission $9,000 last year to lease wires in order to bring commission programmes from Kamloops to CKOB at Kelowna.

FUNDS TOO SMALL

Inadequacy of funds furnished the Radio Commission had prevented that body from putting into effect all the plans that were contemplated when the commission came into being, said F. W. Turnbull, K.C., Conservative, Regina. More money must be placed at the commission's disposal or ownership of broadcasting stations must be left in private hands.

RUSH REPAIRS AT ALBERNI PLANT

Port Alberni, May 30.—Repairs to damage caused by the fire in the boiler-house of the Alberni-Pacific mill, which temporarily threw 300 men out of employment, will be rushed to permit early resumption of operations.

Insurance adjusters and government boiler inspectors are here to-day.

An examination showed that the fire was confined to the boiler building, but certain equipment, including conveyors, will have to be replaced.

STILL FIGHT BUSH FIRES

(Continued from Page 1)

long-anticipated rainfall. The fires are still raging, however, and hundreds of firefighters are working night and day.

Along the Ontario-Manitoba boundary fires were reported to be raging in and about the little Red Lake settlement. High winds at that point hampered the firefighters, but the latter were reported as able to prevent the fires from spreading.

HOMES DESTROYED

With improvements noted in the situation in the Abitibi and Temiskaming districts, 2,500 government forest rangers in Quebec concentrated their efforts in more easterly sections, notably Matane and Riviere du Loup, where several fires of a smaller but none the less fierce category are in progress. Numerous homes were destroyed in these districts and families evacuated threatened hamlets.

The homes of sixteen settlers were destroyed in the new Alcida settlement in Gloucester County, N.B., with Queens, Madawaska, York and Victoria counties all reporting outbreaks also.

Meeting Friday.—The Ministering Circle of the King's Daughters will hold their final meeting of the season on Friday at 3 p.m. at headquarters.

Thursday Morning We Start Our

Big First-of-month Grocery Sale

Unparalled Values—Keep This List for Reference

GROCETERIA CASH and CARRY

Aylmer White Corn, 2s, **3** tins for **25¢**
Aylmer Tomatoes, 2s **3** tins for **25¢**
Aylmer Cut Green Beans, 2s, **2** tins **25¢**
Aylmer Jumbo Peas, 2s, **2** tins for **25¢**
Jell-O, assorted flavors, **2** pkts. **11¢**
Golden Crest Pastry Flour, 10s, sack **35¢**
Dr. Jackson's Roman Meal, Lishus, Bekus Puddy, pkt. **31¢**
Grape-Nuts Flakes, 2 pkts. for **19¢**
Libby's Corned Beef, 1s, tin **10¢**
Jutland Sardines, 2 tins for **11¢**
Heinz Spaghetti and Cheese, medium tin, at **11¢**
Empress Pure Strawberry Jam, new pack, 4s, per tin **45¢**
Empress Pure Gooseberry Jam, new pack, 4s, per tin **42¢**
"Sun-Era," the new vitamin cereal, per pkt. **22¢**
Aylmer Tomato Soup, 3 tins for **20¢**
Keiller's Wild Bramble Jelly, 12-oz. jar for **21¢**

Cowan's Perfection Cocoa, ½s, tin **14¢**
Mandarin Oranges, 7-oz., **2** tins for **25¢**
Kipper Snacks, 2 tins for **9¢**
B.C. Honey, 12-oz. jar for **20¢**
Pure Maple Syrup, pints **22¢**
Pure Maple Sugar, ½-lb. blocks **15¢**
Pure Maple Sugar, 1-lb. blocks **25¢**
Hire's Root Beer Extract, bottle **26¢**
Hedlund's Meat Balls, ½s, tin **13¢**
Post's Bran Flakes, 2 pkts. for **21¢**
Snap Superfine Powder, tin **14¢**
Chef Sauce, per bottle **17¢**
Campbell's Tomato Juice, 2 tins **13¢**
Quaker Quick Oats with china, pkt., **26¢**
Aylmer Seville Orange Marmalade, 2½-lb. jars **27¢**
King of the Castle Black Currant Jam, 4s, per tin **45¢**
King of the Castle Orange Marmalade, 4s, per tin **35¢**
Christie's Premium Sodas, salt or plain, per pkt. **14¢**
Rosella Australian Sliced Peaches, 16-oz., **2** tins for **27¢**
Australian Bartlett Pears, 2s, tin **20¢**
King of the Castle Peach Jam, 4s, tin **40¢**
King of the Castle Apricot Jam, 4s, tin **40¢**
Aylmer Clam Chowder, 2 tins for **15¢**

Junket Tablets or Powders, per pkt. **11¢**
Aylmer Bantam Corn, 8-oz., **2** tins **15¢**
Pearl White Naphtha Soap, 9 bars **25¢**
Robin Hood Oats, 6s, per sack **26¢**
Kellogg's Pep with Baseball Book free, **2** pkts. for **21¢**
Kellogg's Corn Flakes, 2 pkts. for **17¢**
Crosse & Blackwell's Mushroom Soup, 2 tins for **15¢**
Calay Toilet Soap, per table **5¢**
Red Arrow Cream Crackers, per pkt., **16¢**
Ogilvies' Minute Oats, per carton **15¢**
Purity Wheat Flakes, 3½-lb. sack **18¢**
B.C. Crabmeat, ½s, per tin **19¢**
Ontario Buckwheat Honey, No. 5 tin, **40¢**
Aylmer Peaches, sliced or halves, 2½s, per tin **22¢**
Ashcroft Tomato Ketchup, 26-oz. bottle, for **17¢**
Connor's Whole Clams, 1s, per tin **9¢**
Royal City Tomatoes, 2½s; **2** tins, **19¢**
Aylmer Peas, sieve 4, 2s, **2** tins **21¢**
Kentucky Wonder Beans, 8-oz., tin **9¢**

Royal City Apricots, 2s, squat, tin **16¢**
Clark's Pork and Beans, 1½s; **3** tins, **17¢**
Lowney's Premium Cooking Chocolate, ½-lb. pkt. **15¢**
Campfire Marshmallows, 1-lb. pkt. **22¢**
Kirk's Castile Soap, 3 bars for **14¢**
Imported French Castile Soap, small tablets, **8** for **25¢**
Union Hand Cleaner, tin **8¢**
Crosse & Blackwell's Boned Chicken, 7-oz. tin **23¢**
Aylmer Asparagus Tips, 1s, per tin, **19¢**
Royal City Baby Carrots, 2s, per tin, **15¢**
Aylmer Diced Beets, 2s, squat tin **9¢**
Orchard City Cut Wax Beans, 2s, tin, **10¢**

Aylmer Spinach, 2s, tin, for **13¢**
Lynn Valley Peaches, 2s, squat tin **15¢**
Johnson's Glo-Coat, pints, for **62¢**
Pendray's Water Glass, per tin **13¢**
Certo, bottle **29¢**
Old English Floor Wax, 1s, tin **49¢**
C. & B. Branston Pickle, 9¼-oz. bottle **15¢**
C. & B. Chutney Pickle, 12-oz. bottle, **19¢**
White & Cottell's Burma Sauce, 5-oz. bottle **15¢**
Holbrook's Cruets—Sauce suitable for picnics and camps. 1 small bottle each of Tomato Ketchup, Punch Sauce and Worcester Sauce, all for **26¢**
White & Cottell's Worcester Sauce, 5-oz. bottle **13¢**
Libby's Tomato Ketchup, bottle **14¢**
C. & B. Gravy Browning, large bottle, **42¢**
Clarks' Spaghetti and Cheese, 2½s, largest tin **20¢**
Friar Fancy Crabmeat, ½s, per tin **25¢**
King Oscar Sardines, with tomato sauce, per tin **11¢**
"Cedar" Cherries, Logans, Blackberries, 2s, squat; **2** tins **25¢**
Spencer's Diamond "S" Flour, 7s, per sack for **22¢**
M. J. B. Coffee, lb. **45¢**
Saanich Clams, 1s, **2** for **25¢**
Saanich Minced Clams, ½s, per tin **14¢**
Saanich Pears, 2s, tin **18¢**
Horseshoe Salmon, ½s, tin **17¢**
Tiger Salmon, ½s, tin, **10¢**

Sunflower Salmon, ½s; **2** tins for **13¢**
Nugget Shoe Polish, all colors, tin **10¢**
Marshall's Fresh Mackerel, tin **24¢**
Birk's Canadian Shrimps, tin **22¢**
Select Large Oysters, per tin **15¢**
Pride of Gulf Cove Oysters, 2 tins **25¢**
Morton's Fried Whitebait, tin **24¢**

A NEW SHIPMENT OF BIRD'S PRODUCTS JUST ARRIVED

Puddena, pkt. **14¢**
Spongie, pkt. **17¢**
Ginger Beer or Pop Powder, 1 tin makes three gallons **19¢**
Jelly Tablets, assorted true fruit flavors, pkt., **11¢**; **2** pkts. for **21¢**
Lemonade Crystals, bottle **17¢**
Egg Substitute, tin **22¢**
Blanc Mange Powders, tin **34¢**
Custard Powder, pkt. **11¢**

Colman's Mustard, ¼s, per tin **23¢**
C. & B. Prepared Mustard, jar **10¢**

CANDY SPECIALS

Assorted Nougat Whirls, ½ lb. **12¢**
Assorted Jellies, ½ lb. **12¢**
English Wrapped Toffee, ½ lb. **14¢**
Lowney's Fancy Assorted Chocolates, ½ lb. **19¢**
Lowney's Milk Shapes, ½ lb. **17¢**

DAVID SPENCER LIMITED

Store Hours: 9 a.m. to 6 p.m.; Wednesday, 1 p.m.; Saturday, 6 p.m. Phone Empire 4141

JUNE SALES

COMMENCE THURSDAY

Comforters

FIVE SUPERB VALUES FOR THE FIRST DAY OF JUNE SALE!

25 ONLY—
Down-filled Comforters in plain or brocaded silk coverings, guaranteed downproof, with inner lining and fully ventilated. Values to $25.00. Thursday **$14.95**

14 ONLY—
Down and Feather-filled Comforters in floral cambric coverings, with panels of rayon silk. Values to $10.95. Thursday **$7.95**

18 ONLY—
Wool-filled Comforters in fancy sateen coverings, with contrasting panels of plain sateen. Values to $5.95. Thursday **$3.95**

12 ONLY—
Wool-filled Comforters, well filled and neatly covered in panel effects. Values to $4.25. Thursday, each **$2.95**

24 ONLY—
Cotton-filled Comforters, attractively covered. Special for June Sale, Thursday, each **$1.95**

—Staples, Main Floor

June Sale of 300 Men's Suits

EVERY SUIT A BARGAIN AT

$16.95

In the Selection Are

- **Fine English Worsteds**
- **An Assortment of Wool Tweeds**
- **Quality Wool Serges**
- **And Newest Summer Flannels**

You have a choice of the latest standard models in a variety of fashionable shades and patterns.

For young men there are sports styles in single and double-breasted types, made from flannels and tweeds, all with the latest fashion touches and smart tailoring that makes them desirable for summer wear. Sizes range from 34 to 44.

On display in the Men's Clothing, Main Floor.

100 Men's All-wool

Bathing Suits

Values $1.95 a Suit, for $1.49

The Bathing Suits are in neat-fitting style and all sizes shown. A choice of Vendome blue or black. Each a snap at the price.

—Men's Furnishings, Main Floor

Grey Flannel Pants

For Young Men, for $3.95

Smart Sports Flannels in new shades of grey and pale green, have 22-inch bottoms, extended waistline, pleated and side strapped.

—Men's Clothing, Main Floor

June Sale OF Footwear ON THE Bargain Highway

Women's All-white or Two-tone Elk Sport Oxfords—leather soles—and walking heels. June Sale, per pair **$1.95**

Women's Sandals—High-style Sandals in beige, grey or black. Suede or kid. High Cuban or spike heels. Regular $5.00 and $6.00 Shoes. June Sale, per pair **$2.69**

Women's White Canvas Sandals—with rubber soles. Sizes 3½ to 8. June Sale, per pair **95c**

Women's Awning-stripe Canvas Sandals—with Cuban heels. Sizes 3 to 8. June Sale, per pair **$1.69**

Children's Suntan Elk Strap Shoes—with shawl tongue. Regular $1.45 a pair. June Sale **95c**

—Bargain Highway, Lower Main Floor

A June Sale Bargain in

Men's Ties

Special, Each 69c

Or 3 for $2.00

Hand-made Ties of a fine-grade silk. Plain shades, club stripes and Mogadors. A variety of smart colorings.

—Men's Furnishings, Main Floor

Men's Flannelette PYJAMAS

Values to $1.59, for $1.00

Pyjamas of a fine textured flannelette in kite front style, with frog and button style, or with lapel collars; all sizes. Exceptional value for Thursday.

—Men's Furnishings, Main Floor

400 Men's Fine Arrow Brand SHIRTS

Values $2.00 and $2.50 Each Marked for This Sale at

$1.59

Or 2 for $3.00

These Shirts are made from fine English broadcloth and woven zephyrs. Each has two separate starched collars and patterned in attractive stripes. Shirts perfect in every respect and great values at the price.

—Men's Furnishings, Main Floor

Books for Boys and Girls

Books for 8 to 10-year-olds. Many suitable for junior school prizes. At **3** for **$1.00**
Books, full of stories of adventure and school. Well illustrated. Suitable for 10 to 14 years. Each ..... **69¢**
Annuals, for boys and girls. A limited number of each. At **69¢, 98¢** and **$1.49**

—Books, Lower Main Floor

Zimmerknit Balbriggan Underwear for Men

Shirts or Drawers, a garment **49c**
Combinations, all sizes. A suit ..... **85¢**

—Men's Furnishings, Main Floor

DAVID SPENCER LIMITED

Store Hours: 9 a.m. to 6 p.m.; Wednesday, 1 p.m.; Saturday, 6 p.m. Phone Empire 4141

Men's Dress Socks

Regular 50c, for ..... **35¢**
Or **3** pairs for **$1.00**

—Men's Furnishings, Main Floor

June Sales Commence Thursday

FOLLOWED DAILY BY BIG VALUES THAT WILL MAKE JUNE ONE OF THE VERY BUSY MONTHS OF THE YEAR

Women's Tweed Coats

Values to $35.00
Marked for June Sale Thursday at **$19.75**

A collection of fine quality Coats, light and darker colorings, including beige, brown and blue. Novelty and plain tailored styles, and all new models for this season. Sizes 14 to 42. Wonderful values at the sale price.

—Mantles, First Floor

200 PAIRS OF

Simplex Gloves

Regular 75c a Pair
Thursday

39c

Six-button-length, slip-on style, in fine quality "Simplex" suede. Shades of chestnut, chocolate and black.

An ideal Glove for general wear, that retains its finish after washing.

—Gloves, Main Floor

150 PAIRS OF

Capeskin Gloves

Thursday, a Pair

$1.00

A Glove for wear and durability—four-button slip-on style, with "Paris" points and half-pique sewn seams. In beige or beaver shades. Reliable Gloves for driving or sports wear.

—Gloves, Main Floor

June Sale of Silks

Great Quantities of Fine Silk Fabrics Marked Especially Low for This Sale

FIGURED GEORGETTE
On Sale, a Yard, $1.25
A Silk of a fine finish, in lovely floral effects, with soft shading in green, yellow, blue, grey and beige.

36-INCH SILK FLAT CREPE
On Sale, a Yard, 85c
An all-silk fabric of a good weight, in all shades and very special value.

PLAID TAFFETA SILK
Regular $3.25 Yard, for $1.98
This Silk is shown in smart plaids that are now greatly in demand for summer wear. A good choice and great value.

EGGSHELL FLAT CREPE
Regular $1.19 Yard, for 85c
Short ends only of this high-grade Silk offered at this price, but all most exceptional value and lengths most useful.

ZEBAN CREPE
On Sale, a Yard, $1.29
50 yards only of this fine Silk to clear. A medium-weight, soft-textured semi-rough Silk. Shades of gold, sunset, rust, beige and blue.

FIGURED SILKS
Regular to $1.69 Yard, for 98c
A table of Silks in a variety of smart patterns and colorings and very special value at ..... 98¢

STRIPED SILKS
On Sale, a Yard, 98c
These are shown with a novelty white ground, striped with green, blue, black, yellow, and others in two and three tones.

44-INCH ANGELSKIN
A Fine Silk, a Yard, 69c
A Silk suitable for many purposes, of fine texture, and in shades of white, eggshell, sky and green.

"LIBERTY" SILK
Regular $3.98 Yard, for $1.98
A fabric of heavy texture in printed designs. A well noted make and on sale at half price for this sale.

36-INCH WHITE CORDUROY
On Sale, a Yard, 98c
A strong Corduroy of firm weave and suitable for skirts and suits. Wear-resisting and makes up well.

FINE FIGURED SILKS
Regular $2.98 Yard, for $1.98
This Silk is shown in newest colorings and designs. A very special offering for this sale.

NEW 29-INCH SPUN SILK
On Sale, a Yard, 69c
This fine Silk is shown in a wide range of colorings. It is of fine strong weave and exceptional value.

—Silks, Main Floor

Opening the Month With a Big Sale of Women's White SHOES

$4.40
Pair, a Pair

White, White and More White! There surely never was such a season!

Now for our June Sales, we are ready with the finest display of styles it has been our lot to offer!

Kid Sandals, Pumps, Ties—Cuban or spike heels; perforated or plain. Sports Oxfords of white buckskin, with shawl tongue or plain.

WHITE SHOE CLEANER
Big Three and Kleen Kuick, for **15c**

—Women's Shoes, First Floor

Drug Sundries and Toiletries

Seasonable Needs Specially Priced

Bathing Caps, an assortment of 50c values. Your choice .. 15¢
Jergen's Lemonkist Soap, 10c cakes, 4 for ..... 19¢
Jergen's Pinekist Soap, 10c cakes, 4 for ..... 19¢
Absorbent Cotton, hospital quality, lb. rolls ..... 35¢
Kruschen Salts, giant size with trial pkg. ..... 69¢
Milk of Magnesia, 16-oz. bottles, for ..... 37¢
Dr. West's Tooth Brushes, each, for ..... 29¢
Glycerine and Rosewater, full strength, 4 ozs. for ..... 15¢
Wright's Coal Tar Soap, 25c cakes; 2 for ..... 25¢
First-aid Kits, complete for outing, camping, etc. ..... 55¢
Jergen's Lotion, for sunburn, rough hands, etc. ..... 40¢
Hind's Honey and Almond Cream, large size ..... 43¢
Minty's Shaving Cream, in tubes, for ..... 23¢
Wave Set, wonderful value at 20¢
Lavender and Naphthalene Flakes, 25c value, at ..... 15¢
Or 2 for ..... 25¢
Perfumed Naphthalene Cakes, for moth prevention; 25c value, 15¢
Or 2 for ..... 25¢

—Main Floor

Photograph Albums

English-made Photo Albums, 48 leaves. Size 7x11 inches. Collect your summer "snaps" in one book. Price **98c**

—Stationery, Lower Main Floor

Recipe Boxes

Complete with index and cards ..... 69¢

—Stationery, Lower Main Floor

Medium Service-weight SILK HOSIERY

Regular $1.00 Pair
Thursday **69c**

First Quality Silk Hose in an assortment of fashionable shades. Silk-to-welt and strongly reinforced lisle cradle foot. All sizes.

—Hosiery, Main Floor

Genuine "Crepe" Chiffon Silk Hose

Regular $1.25.
Per Pair **98c**

Beautifully sheer, clear silk to top and perfect fitting. A wide range of newest shades. All sizes.

—Hosiery, Main Floor

Genuine Leather Handbags

Regular $2.98.
Reduced to Clear, at **$1.98**

Fashioned from Morocco and calfskin leathers, smart tailored styles in pouch or underarm shape. Lined with silk moire and fitted with change purse and mirror—the underarm style fitted with zipper compartment. **Grey, Navy, Black, Brown and Green.**

—Handbags, Main Floor

June Sale of Foundation Garments

CORSELETTES
Peach Cotton Brocade Corselettes, with satin trimming and wide sections of elastic in hips. Lightly boned across abdomen. Sale price **89c**

GIRDLES
Step-in Girdles in four different patterns. All-elastic, boneless, and with four hose supporters. Sale price **75c**

GIRDLES
White Step-in Girdles of soft knit elastic. Medium length. Sale price **$1.00**

WHITE SATIN BRASSIERES
Back-hook style. Extra strong satin, with lace trimming. Sale price **59c**

BACK-LACE CORSETS
Well boned model, with elastic top and graduated front clasp. Made of strong pink coutil, reinforced across abdomen. Sale price **$1.49**

—Corsets, First Floor

150 TRAVELERS' SAMPLES At HALF PRICE
This lot includes Corselettes and Girdles, light and heavy models—some fancy brocades and some youthlastic. Exceptional values!

800 Pieces of Women's Rayon Underwear

Vests and Bloomers **59c**
Regular, a Garment, 89c, for

Beautifully trimmed Vests and Bloomers, in white, pink and tea rose, with contrasting ecru and beige laces. Also tailored styles.

Every Garment Perfect—small, medium and large

Silk Gowns and Slips
Regular Values $1.95, for **$1.59**

Rayon Silk Gowns in dainty lace-trimmed styles, with quaint sleeve effects. Pink and tea rose. Each $1.59
Crepe de Chine Slips, bias cut and straight lines. White, with white lace trimming. Sizes 32 to 44 ..... $1.59

—Underwear, First Floor

STATIONERY

ON SALE FOR THE FIRST DAY OF OUR JUNE SALE!

50 boxes only, good quality Stationery in white or buff. Regular $1.25. Thursday, per box ..... 98¢

100 only, Papeteries with good white paper and envelopes. Regular 75c. Thursday, on sale at ..... 49¢

WASTEPAPER BASKETS—Strong and durable. A choice of colors and designs. Thursday, each ..... 49¢

—Lower Main Floor

ENGLISH PAPER NAPKINS

Cellophane wrapped, in attractive and novel designs. Price, **20 for 10¢**

—Stationery, Lower Main Floor

DAVID SPENCER LIMITED

Store Hours: 9 a.m. to 6 p.m.; Wednesday, 1 p.m.; Saturday, 6 p.m. Phone Empire 4141

Printed Curtain Scrim, Yard, 25c

A Printed Scrim of fine even grade. Various colors and designs and 40 inches wide.

—Drapery, Second Floor

Social And Club Interests

H. O. KIRKHAM & CO. LTD.
612 FORT STREET

Boiled Ham / Roast Pork	Per lb. 38c	1 lb. Veal, ¼-lb. Kidney	15¢
		Lamb Chops, lb.	18¢
Cooked Corned Beef, lb.	15¢	Stewing Lamb, 3 lbs.	25¢
Fletcher's Sliced Bacon, lb.	33¢	Minced Beef, 3 lbs.	25¢
White Spring Salmon, lb.	15¢	Fresh Herrings, 3 lbs.	25¢

GROCETERIA SPECIALS
Shelled Walnuts, large sweet pieces, lb. 23¢
Ripe Golden Bananas, per doz. 32¢
Eico Minute Tapioca, 1-lb. drums 12¢

KIDS LOVE IT!

YOUNGSTERS enjoy the taste of Kellogg's PEP. It is delicious nourishment. All the healthful protein of wheat. Plus enough bran to be mildly laxative. Crisp, ready-to-eat flakes. Always fresh at your grocer's. Made by Kellogg in London, Ontario.

Truly BETTER BRAN FLAKES . . . Ready-to-eat

News of Clubwomen

White Rose Bridge Club—The White Rose Bridge Club will meet at the home of Mrs. A. C. Warder, 2029 Chaucer Street, to-morrow evening at 7.45 o'clock.

Sewing Circle—The Sewing Circle of Point Maple Leaf will meet on Thursday evening, May 31, at the home of Miss J. Leonard, 2616 Wark Street. Members are asked not to forget the Centenary Service on Sunday afternoon in the A.O.F. Hall.

Meeting To-night—The Kipling Circle will hold its regular monthly meeting this evening at 8 o'clock at the home of Mr. and Mrs. A. E. G. Cornwall, 1842 Oak Bay Avenue. Anyone interested in the writings of Rudyard Kipling is invited to attend.

Silver Tea To-morrow—Under the auspices of the Ladies' Aid of the Church of Our Lord, a silver tea will be held in the Y.W.C.A. to-morrow afternoon from 3 to 6 o'clock. Mrs. A. I. Cowan will act as hostess and a good musical programme has been arranged.

Sketch Club.—The Sketch Club of the Island Arts and Crafts will meet on Monday afternoon, taking the 2 o'clock Esquimalt car to Lampson Street, and walking to the daisy fields, which prove such an attraction at this season. Last Monday afternoon was spent on the waterfront at the end of Cook Street, where some fine views were obtained. Later the club members were the tea guests of Mrs. W. Press, who was assisted by Mrs. Justin Gilbert.

Willing Workers — The regular monthly meeting of the Willing Workers' Junior Circle of the King's Daughters was held recently at the home of Miss Doreen Maynard, 1016 Southgate Street. Miss Doreen Dodsworth led in the devotional period. An interesting account of the recent convention held in Vancouver was given by the delegate, Miss Doreen Dodsworth, a social half-hour followed the conclusion of the business part of the meeting. Dainty refreshments were served by the hostess, assisted by her mother. A hearty vote of thanks was given to the hostess for her kindness during the evening. The members present were the Misses E. Clearihue, Marjorie and Doreen Dodsworth, Joyce Goggin, Marian Wilson, Gladys Robertson, Doreen Maynard and Marjorie Morris. The meeting in June will take the form of a supper meeting to be held at the Gorge Park on June 29.

C.G.I.T.—Canadian Girls In Training, representing the various denominations in the city, gathered at the Willows Beach on Saturday for a final session before the summer holidays. The delightful afternoon was spent in swimming and in playing games, in charge of Miss Urquhart. Phyllis Bayliss, Jean Hyslop, Kay Foxgord, Kitty Cameron and Rita Trace. After a delicious supper, the girls gathered round a glowing camp fire for a short business period, presided over by Miss Margaret Fleming. After a rousing sing-song, Barbara Daniels gave a talk on camp life. This life, she announced was open to all Canadian Girls In Training this year at Maplelawn, Sooke—an intermediate camp, from July 4 to 11, for girls between twelve and fourteen years, under the direction of Miss Minnie Beveridge; a senior camp, from July 11 to 21, for girls fifteen years and up, with Mrs. W. P. Freeman, who has been the much-loved director for the past two years. Miss Gladys Beall, chairman of the Girls' Leaders' Council, gave a very interesting talk on "Vacation Thoughts," after which Miss Lillian Parfitt led the girls in a beautiful vesper service. As the last stars began to shine the girls sang "Taps" and disbanded.

Women of the Moose.—The social night of Victoria Chapter No. 25, Women of the Moose, was held in the St. Ann's Hall on Monday evening, the senior regent, Mrs. Mary Pearce, presiding. The special business was the nomination of officers. The sick matron, Mrs. Alice Hatcher, reported that Miss Doluna Guelpa, Mrs. Lillian Quaintance and Mrs. Etta Humber are all improving. Arrangements are now being made for the annual garden party on Wednesday, July 11, in the beautiful gardens of Dr. Espley, 130 Menzies Street, who has placed them at the disposal of the chapter, with Mrs. Mary Pearce acting as convener. Mrs. Isabelle Brown offered her home for a shower some time in June, for the benefit of the garden party. Mrs. Alice Hatcher gave a splendid report of the refreshment stall at the city school sports, a goodly sum being realized for the chapter funds. The convener and her committee were given a hearty vote of thanks for their splendid work. The meeting was followed by a successful dance, with music supplied by a two-piece orchestra. Refreshments were served by the convener, Mrs. Cassie Spouse, Mrs. Evelyn Clark, Mrs. S. Alexander

Relief for Eyes on Dusty Days

Dusty days fill the eyes with irritating particles that often cause extreme discomfort and an unsightly bloodshot condition. Use Murine immediately after exposure to dust to free your eyes of it and keep them from becoming bloodshot. 150 applications of this utterly harmless lotion cost only 60c. Try it soon!

MURINE FOR YOUR EYES

FOR SALE OR TO RENT
The Town's Greatest Real Estate Market Is Our Want Ad Section!

SPECIALIZING IN PERMANENT WAVING
C. W. (BILL) ATKINSON
Introducing the New Spring Styles
Oil Wave, Reg. $8.50, now $7.00; Regular Wave, $5.00 and $3.00.
1025 Cook St. The Belle Beauty Shoppe Phone G 1949

Mrs. Grant Morden of London, arrived in Vancouver yesterday to visit her mother, Mrs. Charles Henshaw.

* * *

Mrs. Alexis Martin, who has been visiting in Vancouver with Mrs. Harold Robertson, has returned home.

* * *

Mr. and Mrs. Norman Senior, Hampton Court, have as their guest, Mrs. Senior's mother, Mrs. Thomas Westman, of Toronto.

* * *

Mrs. H. R. Drummond-Hay of Winnipeg, is visiting in Vancouver with her parents, Sir George and Lady Burr.

* * *

Mrs. Nellie Anderson and Miss F. Grant of McAdam, New Brunswick, are holidaying in the city and are guests at the Empress Hotel.

* * *

Lady Musgrave with Colonel and Mrs. Reginald Chaplin, of Vancouver are visiting Mrs. James Dunsmuir at Hatley Park.

* * *

Mr. and Mrs. W. B. Leach, the Uplands, have returned to their home in Victoria from spending a few days at Qualicum.

* * *

Mr. and Mrs. A. H. Shotbolt, Quadra Street, and their daughter, Miss Eileen Shotbolt, have returned from spending three weeks in California.

* * *

Mrs. Dale Pitt, of Premier, British Columbia, returned recently to British Columbia, and with Mr. Pitt has been spending a few days at Harrison Hot Springs.

* * *

Mr. W. D. M. Patterson, of Vancouver, has returned to the mainland after spending a few days in Victoria with his parents, Mr. and Mrs. W. A Patterson, St. Patrick Street.

* * *

Dr. Tillman Briggs, of Courtenay, who has been spending the last week in Victoria with his mother, Mrs. A. Penner Briggs, South Turner Street, returned to-day to his home up the island.

* * *

Mrs. Gordon B. Paterson of Orchard Avenue and her son, Richard, left last evening for Vancouver, where they will spend the next few days as guests of Dr. and Mrs. William Gunn.

* * *

Capt. and Mrs. A. deM. Mellin, Woodlawn Crescent, will be among the passengers sailing on Saturday aboard the Ss. Empress of Canada for Honolulu. They will return aboard the Ss. Niagara.

* * *

Miss Viola Gurton, who left on Monday for Vancouver, is spending a few days there, visiting Mr. and Mrs. Randall Newton, and will leave to-morrow for Kamloops, where her marriage to Mr. William Todd will take place on June 1.

* * *

Mr. and Mrs. R. P. Butchart of "Benvenuto," Tod Inlet, are at present visiting in New York and will sail from there on June 7 on a Grace liner for California via the Panama Canal. Prior to returning home they will visit in California.

* * *

Mrs. F. E. Winslow, Craigdarroch, and Miss Dawson, St. Charles Street, who have been on a motor trip to Portland, Oregon, have returned to their homes in Victoria. Miss Snowball of Fredericton, who has been the guest of Miss Agnew, is now staying with her cousins, Mr. and Mrs. F. E Winslow.

* * *

Miss Macdougall, R.N., Dallas Road, left last night for the mainland and will sail from Vancouver this evening on the Ss. Princess Norah for the north en route to Dawson, Yukon, where she will spend the next year on the staff of the Hospital of the Sisters of St. Ann in the X-ray department.

* * *

The following are among the guests registered at the Dominion Hotel: Mr. G. K. Haspel, Vancouver; Mr. G. R. McKay, Vancouver; Mr. Robt. G. L. Clarke, Vancouver; Mr. C. C. Brown, Seattle; Mr. P. H. Welling, Seattle; Mr. D. Ross Squair, Vancouver; Mr. and Mrs. McLeod, Vancouver; Mrs. Hundon, Cumberland; Mr. J. R. Cherry, Vancouver; Mr. H. B. Francis, Vancouver; Mr. D. R. Petrie, Vancouver; Mr. J. A. Macgregor, Port Alberni; Mr. W. S. Walter, Port Alberni.

* * *

Hon. F. M. MacPherson and Mrs MacPherson, "Kingscrag," Rockland Avenue, have as their guest their son, Mr. Marshall MacPherson, who is home from Calgary, where he is attending the Institute of Technology and Art. After spending a couple of weeks here, he will go up to Cranbrook to spend the remainder of his vacation. Over the week-end Hon. F. M. MacPherson and Mrs. MacPherson had as their guests, Miss Mary Robertson, R.N., and Miss Ruth Swanson, R.N., both of whom are taking post-graduate work at the Mental Home at Essondale and Mr. Joe Little of Cranbrook, all of whom have returned to the mainland.

* * *

The H.H.B. Club spent a very enjoyable evening recently when they held their final meeting of the season at the home of their president, Miss Ina Erb, 1606 Bay Street. Four tables of bridge were in play during the evening, the prize winners being the Misses Bessie Williamson, Doris McCaghey and May Bird. Delightful refreshments were served by the hostess from a table prettily decorated with spring flowers and tall green candles in silver holders. Those present were: Mesdames E. Davison, Gretta Erb, Margaret Erb, Audrey Robinson, I. L. Erb and the Misses Edith Barnes, Eileen McCaghey, Doris Bennett, Doreen Petherbridge, Bessie Williamson, Ina Erb, Elsie Barnes, Doris McCaghey, Patricia Petherbridge, May Bird and Rose Ford of Chilliwack.

* * *

The Misses K. Martin and K. Taylor were joint hostesses at a miscellaneous shower held at the home of Mrs. J. T. Taylor, 232 St. Andrew's Street, on Monday evening, May 28, in honor of Miss Meta Ritchie, whose marriage to Mr. Percy W. Jones takes place the beginning of June. The arrival of a Ship of Joy, in which many useful and dainty gifts were concealed, was announced by little Joan Ward, prettily dressed as a bride. During the evening games and contests were enjoyed, after which refreshments were served. The evening was brought to a close with the singing of "For She's a Jolly Good Fellow" and "Auld Lang Syne." The invited guests were: Mesdames Ritchie, Ellis, Brand, Stewart, J. T. Taylor, S. J. Taylor, Mather and Ward, and Misses Meta Ritchie, Margaret and D. Ritchie, L. Stewart, E. Brand, K. Martin, E. Ball, W. Ellis, E. Donald, V. Martin, N. and S. Thorburn, M. Cliff, P. Lyle, G. Straight K. and W. Taylor.

Mr. and Mrs. Edwin Tomlin, Woodley Road, will leave to-night for the mainland en route to Eastern Canada, where they will visit in Toronto and Montreal prior to sailing on the Ss. Duchess of Bedford on June 15 for England. On their return journey they will visit in Bermuda. They expect to be away from Victoria for about four months.

The marriage of Helen, daughter of Mr. and Mrs. C. S. Gzowski of Montreal, to Mr. John H. Legg of Aldermac, son of the late Mr. and Mrs. Edward Legg of Victoria, has been arranged to take place quietly on Tuesday afternoon, June 12, at 4.30 o'clock in the chapel of the Church of St. James the Apostle, Montreal.

BEST BLOND IN FOLLIES

A lovely Norwegian lass who has shouldered her way to the top among America's glorified beauties is Ethel Thorsen (above). She has been chosen the most beautiful blond in the Ziegfeld Follies.

WEDDING HELD AT SIDNEY

Miss Edith Whiting Became Bride of Mr. R. T. Moore

A pretty wedding took place at Sidney on Saturday, May 26, when Rev. T. M. Hughes united in marriage at St. Andrew's Church, Edith, elder daughter of Mr. and Mrs. W. Whiting, Sixth Street, and Mr. Ralph Thompson Moore of Victoria, son of Mrs. E. Moore of Calgary and the late Mr. E. Moore.

The church was beautifully decorated by friends of the bride with foliage and flowers in pastel shades. Mrs. T. M. Hughes presided at the organ and Mr. W. McAdam and Mr. Herbert Ward acted as ushers.

Entering the church with her father, who gave her in marriage, the bride made a charming picture in a gown of pale blue crepe romaine, modeled on fitted lines, with flaring skirt. The sleeves were ruffled and ruffles also encircled the neckline. The girdle was caught at the back with a rhinestone buckle. She wore a French model halo hat and carried a ruffled muff of the same shade. Her corsage bouquet was of roses and sweet peas. A blue crystal necklet and bracelet, gifts of the groom, were her ornaments.

The bride's only attendant was her niece, Joyce McAdam, who acted as flower girl, and wore a dress of pale pink organdie with a satin girdle and carried a basket of sweet peas, irises and roses. The groom's gift to the flower girl was a necklace and bracelet.

The groom was supported by Mr. W. White. During the signing of the register, Mrs. S. Thorne sang "At Dawning."

After the ceremony, many guests went to the home of the bride's parents, where the reception was held.

Standing beneath arched cedar trees, the happy couple received the good wishes of their friends. They were assisted in receiving by the bride's mother in a mauve and egg-shell ensemble, with which she wore a corsage bouquet of pink roses and mauve sweet peas. Refreshments were served in the beautiful garden from a table centred with a three-tiered wedding cake and decorated with silver sconces and roses and sweet peas. Mrs. A. Thompson and Mrs. W. Sheppard of Victoria presided at the tea urns.

Among the numerous beautiful gifts was a silver engraved cake plate from the evening branch of the Women's Auxiliary, of which the bride is a member. The gift from the bride's fellow employees at the Sidney Lumber Co. was an oak case of cutlery. An electric coffee urn was the gift from the groom's associates in the B.C.C.S.

Several Scouts from the First Sidney Troop were in attendance during the afternoon. The happy couple was accompanied to Victoria by many friends and left for Vancouver, en route to Calgary and Lake Louise, where the honeymoon will be spent. On their return they will reside in Victoria. The bride's going-away costume was a green and black ensemble.

Rummage Sale—Under the auspices of the joint lodges of the Daughters of England, a rummage sale will be held at 563 Johnson Street on Friday afternoon and on Saturday morning of this week. Parcels may be left with Mrs. Adams at the Sons of England Hall or called for by telephoning either Garden 2575 or Empire 6370.

WOMEN WORK FOR MISSIONS

Canadian Press

Toronto, May 30.—Expenditures for 1935 of $862,129.97 are projected by the Women's Missionary Society of the United Church of Canada, according to financial reports presented at the annual meeting here.

Total income in 1933 was $706,225.69, stated Miss Myrtle Buck, assistant treasurer, in presenting the financial statement. This represents a decrease in expenditure of $282,866. The guaranteed annuities gift plan showed five new gifts received during the year while twenty-one legacies increased the bequest fund by $11,421.

PARTIES GIVEN FOR VISITORS

Oxford Groupers Honored By Vancouver Hostesses

"Killarney," the attractive home of Mrs. J. Z. Hall on Point Grey Road, Vancouver, formed an effective setting for a garden party on Monday afternoon arranged in honor of the members of the international team of the Oxford Group at present visiting the city. The wide, tree-shaded lawn was thronged with interested guests who listened with marked attention to the message brought by a number of the members and later, following tea, when Dr. Frank Buchman spoke informally, an even larger audience was present.

Presiding at the tea tables which were centred with bowls of mauve and pink sweet peas were Mrs. Edward Carter, Mrs. Leslie Cameron, Mrs. Chater Payne and Mrs. Sybil Cowley. Members of the team who were present were Lady Richmond, Mr. George Marjoribanks, Mrs. Janet Binns, Mr. Roger Faure, Mr. Ferdinand Laun, Mrs. M. Ferrabee, Mr. Edward Devlin, Mrs. David Grimshaw, Miss Ella Lee, Mr. David Grimshaw, Miss Anne MacFarlane, Miss Mary Gaddie, Mr. George Light, Mr. and Mrs. L. Hamilton, Mr. Watwin Kneath, Miss Eleanor Ford, Mr. Bernard Bourdillon, Mr. Henry Armistead and Mr. George Wright.

Mrs. Richard Bell-Irving also entertained for the visitors on Monday afternoon at her home on Barclay Street when she was assisted by Mrs. J. H. Senkler, Mrs. Taylor Wood, Mrs. W. R. Robertson, Mrs. Bruce, Mrs. Norman Greer and Miss Laura Jukes, while Miss Drainie and Mrs. C. A. Crysdale presided at the tea table.

Members of the group who were present were Miss Eleanor Ford, Dr. Sybil Tremellon, Mrs. Bentley, Lady Nanton, Lady Richmond, Mme. Bourborne Cress, Mme. Beaubien, Dr. dillon, Mrs. J. W. Wilson, Mrs. Os-George Marjoribanks, Mr. Henry Armistead and Miss Lather.

Mrs. A. E. Jukes, Mrs. J. P. Fell and Mrs. C. B. McAllister entertained today in honor of the team.

UNDERGOES OPERATION

Hollywood, Calif., May 30.—Marion Nixon, motion picture actress, was stricken with appendicitis to-day and rushed to hospital where she was operated on. She was reported resting easily after the operation.

Mr. and Mrs. A. E. Ormand entertained at a dinner party at the Beach Hotel, last evening, in the private dining-room, in honor of their son-in-law and daughter, Mr. and Mrs. Wilbur Dawson, of Prince Rupert, who arrived in Victoria yesterday, and of Miss Velma Peters, of Vancouver. Covers were laid for fourteen.

* * *

A very enjoyable evening was spent at the home of Mr. and Mrs. R. Lamb of Shawnigan Lake, in honor of their silver wedding anniversary on May 28. Many beautiful gifts were received. The evening was spent in cards. Ladies' first was won by Miss Irene Cornwell, men's first by Mr. Cornwell. Ladies' consolation by Mrs. Cornwell, men's consolation by Mr. McKay. Dainty refreshments were served at midnight. The centre of table was occupied by the anniversary cake which was prettily decorated with silver ornaments and a large "Twenty-five." The invited guests were: Mr. and Mrs. Merriman, Mr. and Mrs. Wright, Mr. and Mrs. McKay, Mr. and Mrs. Maynard, Mr. and Mrs. Cornwell, Mr. and Mrs. Griffin, Mr. Fraser, C. Cornwell, F. Lamb, Mr. and Mrs. Lamb, and the Misses Elsie Merriman, Irene Cornwell, Vera Walker, Mary, Sadie and Victoria Lamb, baby Evelyne Wright and Masters Victor Merriman and Tommy Lamb.

* * *

A surprise party was held at the home of Mr. and Mrs. W. Bond, Long Harbor, Salt Spring Island, in honor of their niece, Miss Vera Bond, of 77 San Juan Avenue, Victoria, the occasion being her twenty-first birthday. The evening was spent in dancing and cards. The room was decorated with mauve and white streamers. A buffet supper was served at 12 o'clock. Those present were: The Misses Marjorie Howard, Alice Howard, Nancy Stevens, Ruth Stevens, Lorna, Bessie and Doris Stevens, Myrtle Pengelly, Lorna Rogers, Ida Bond, Messrs. Stanley Rogers, Jim Stevens, Bill Currie, Alfred Hogan, Jack Judd, Ralph Ricketts, Harry Nichols, Gordon Parsons, Ray Parsons, Bob Atkins, Garfield Pengelly, Wilbert Smith, Bob Howard, Norman Hicks, Jerry Howard and Jim Winthrop, Mrs. Hicks, Mr. and Mrs. W. Wilson, Mr. and Mrs. E. Parsons, Mr. and Mrs. J. Bond, Mr. and Mrs. W. Bond, Mr. and Mrs. Howard, Mr. and Mrs. M. Gardner, Mr. and Mrs. McCallum, Mrs. Pengelly and Mr. and Mrs. Goodman.

MRS. J. KYLE NEW PRESIDENT

Schubert Club Leader Elected By Acclamation at Annual Meeting

The Schubert Club held its annual meeting on Monday night when Mrs. John Kyle was elected president by acclamation for the ensuing year.

After the annual reports had been read, reviewing a very happy and profitable year for the club, the following officers were elected: President, Mrs. John Kyle; vice-president, Miss Isabelle Pike; secretary, Miss Maud Hartree; treasurer, Mrs. J. Barnett; librarian, Miss Sylvia Kelley; press reporter, Mrs. C. C. Kensley.

A pleasing feature of the evening was the presentation to Mr. Frederic King of a leather traveling case. Miss Stella Burlton, retiring president, made the presentation on behalf of the members as a token of regard for his untiring efforts as conductor. Mrs. King was presented with a beautiful potted plant.

Mr. King responded briefly, touching upon his happy association with the club, and intimating some of his plans for next season's work.

Miss Burlton was then made the recipient of a silver vase in appreciation of the splendid work she did during her two years as president.

Miss Leonore Brumpton was presented with a small gift in appreciation of her willing services. Miss Grace Allen, the club accompanist, received a pretty corsage of carnations and sweet peas.

Delicious refreshments were served by the retiring executive and a social hour enjoyed. Arrangements were made for a picnic in June, after which the club will disband until September.

Daughters of St. George.—Princess Patricia Lodge No. 238, Daughters of St. George, will meet on Friday evening in the K. of C. Hall at 8 p.m., when installation of officers will take place. The officers-elect and the guard team will meet at 7 o'clock for a practice. The home cooking sale has been postponed until July 1. After the meeting a grab box auction sale will be held.

FLAPPER FANNY SAYS:

Girls don't have to wait till leap year to jump at a marital opportunity.

Brentwood

Brentwood, May 30.—Miss Vera Van Housen, a popular bride-to-be, was the guest of honor Saturday evening at a miscellaneous and personal gift shower given by Mrs. E. V. Apps and Mrs. A. Shiner at the home of Mrs. E. V. Apps, Beach Drive. The gifts were concealed in a wishing well, made very realistic with growing flowers and ferns banked around it. Games and contests were enjoyed during the evening, after which Miss Alma Heyer, on behalf of the Willing Workers Sewing Class, presented the bride-elect with a friendship quilt. Mrs. R. J. Parsell entertained the guests with readings. Refreshments were served by the hostesses. Invited guests included Mrs. R. J. Parsell, Mrs. G. H. Sluggett, Mrs. C. Atkins, Mrs. Herb. Creed, Mrs. Shiner, Mrs. D. H. Heyer, Mrs. E. Sarup, Mrs. Hugh Creed, Mrs. R. W. Sluggett, Mrs. L. Thomson, Mrs. J. W. Sluggett, Mrs Brown, Mrs. F. J. Sluggett, Mrs. Finlay, Mrs. J. W. Thomson, Mrs. Sarup, Mrs. P. D. Kelly, Mrs. Rowland, Mrs. W. Price, Mrs. Snider, Misses Alma Heyer, Myrtle and Evelyn Snider, Vera Van Housen, Mebel Bong, Hope and Dorothy Sluggett, Eva and Gladys McCarthy, Muriel and Phyllis Sluggett, Joyce Thomson, Gladys Sheppard, Alma and Daisy Sluggett, Muriel Fairall, Nora Chipperfield, Edith Price and Louise Rowland.

Mr. and Mrs. G. Grant, Victoria, are spending a holiday at their summer home at Brentwood.

Mrs. P. D. Kelly and daughter, Jennifer, Deep Bay, are spending a holiday as the guests of Mrs. Kelly's parents, Mr. and Mrs. R. W. Sluggett, West Road.

A. Langride, Clarke Avenue, has returned home after spending a holiday with friends in Vancouver.

Mr. and Mrs. P. Pitt and family, Victoria, spent the week-end at their summer cottage on Beach Drive.

West Saanich Women's Institute have arranged to hold a strawberry dance at their hall on Friday, June 1.

Miss Hilda Clow, Verdier Avenue, has left to spend a holiday with friends in Vancouver.

Mrs. Sarup, Vancouver, is spending a holiday as the guest of Mr. and Mrs. E. Sarup, Esther Avenue.

Mrs. J. W. Thomson has returned to Victoria after spending a few days with her son and daughter-in-law, Mr. and Mrs. L. Thomson, West Road.

Miss Muriel Fairall, Victoria, spent the week-end as the guest of Mr. and Mrs. J. W. Sluggett, West Road.

Silk Ensembles
$9.75 to $24.75
Tervo's Ladies' Apparel Shop
722 YATES STREET GARDEN 5136

. . . There's a Difference When You Put on a SUIT That's Freshly Dry-cleaned

It feels good. You know it's clean, cool, comfortable. Our careful pressing restores the smartly-tailored appearance.

That well-dressed feeling costs only

$1.00

PHONE G 1621 CITY DYE WORKS
CLEANERS AND DYERS
Geo. McCann, Manager 844 FORT STREET

THIS FRIDAY AT 9 O'CLOCK
A WATER-DAMAGE SHOE SALE
See the Bargains in Our Windows
THE WAREHOUSE LTD.
1110 Government Street Phone E 3514

New Departure Permanents
Include All Necessary Details
AT NO EXTRA COST TO YOU
YOU PAY ONLY $4.50
Grading, Tapering, Shaping, Cutting, Singeing, Oil Treatment Shampooing, Etc.
THE ONE PRICE COVERS EVERYTHING

OPEN TILL 8 P.M., WED., MAY 23
FIRTH BROTHERS
LADIES' HAIRDRESSERS FOR 25 YEARS
635 FORT STREET "You Just Walk In"

BABY AILMENTS Relieved
"Baby's Own Tablets have been the only medicine my four children have ever had. In no single instance has it been necessary to consult our doctor." So writes Mrs. Harry Pilmer, Cumberland Bay, N.B. When the baby or young child loses appetite; is sleepless or restless, has coated tongue, colic, indigestion, cold or diarrhoea or is teething . . . give Baby's Own Tablets for safe, quick relief. Price 25c at all drug stores. 206
Dr. Williams'
BABY'S OWN TABLETS

MACDONALD'S
749 Yates St. 360 Moss St
Cash and Carry
WEDNESDAY, SPECIALS

Butter, fresh creamery, 3 lbs.	57c
Campbell's Pork and Beans 4 tins	25c
Spices per tin	5c
Bread, 16-oz. loaf	4c
Grade A Large Eggs dozen	20c

Free Installation with all GAS RANGES!
FREE GAS WATER HEATERS!
GAS DEPARTMENT
B.C. ELECTRIC

ADVERTISE IN THE TIME

Social And Club Interests

POPULAR COUPLE OF SIDNEY WED

Miss Jane Patricia McIlmoyl Marries Mr. W. J. Bosher

Holy Trinity Church, Sidney, formed the setting for a wedding that took place there on Saturday afternoon when Rev. T. M. Hughes united in the holy bonds of matrimony Jane Patricia, daughter of Mr. and Mrs. Charles McIlmoyl, of Saanichton, and William J. Bosher, son of Mr. and Mrs. John Bosher, East Saanich Road. The bride is a granddaughter of the late James T. McIlmoyl, a pioneer of the Saanich district.

The church was beautifully decorated for the occasion by friends of the bride. Entering the church to the strains of the Bridal Chorus, played by Mrs. T. M. Hughes, the bride was attended and was given in marriage by her father. Her gown was of delphinium blue, made on simple lines and embroidered with silver, with which she wore a silver hat. Her bouquet was of roses and sweet peas.

The groom was supported by his father, Mr. Herbert Bosher.

During the signing of the register, the congregation sang "The Voice That Breathed O'er Eden." The wedding reception was held at the home of Mr. and Mrs. J. E. Bosher Jr., Reid Street. The three-tiered wedding cake centred a table decorated with pale blue flowers and foliage and was placed in the garden.

The toast to the bride was proposed by Rev. T. M. Hughes.

Amid good wishes of relatives and friends, Mr. and Mrs. W. J. Bosher left by motor for up-island points. On returning, they will reside on Breed's Road.

CALIFORNIA GIRL DIED OF BURNS

Police Say State Treasurer's Daughter Set Own Clothing Afire

Associated Press

Sacramento, Cal., May 30.—A statement that she had "angels' wings burning in her head," was among the evidence on which authorities based their belief to-day that Virginia Johnson, attractive twenty-two-year-old society girl, had committed suicide by applying a match to her gasoline-soaked clothing.

While her father, State Treasurer Charles G. Johnson, and his brothers, Walter and John, refused to accept the suicide conclusion, District Attorney Neil McAllister and police officials insisted Virginia set fire to her gasoline-drenched clothing because she feared increasing spells of coma. The authorities pointed to an unfinished suicide note and statements of seven members of the Johnson family and doctors as substantiating their analysis.

Your Baby and Mine

By MYRTLE MEYER ELDRED

COAXING DOESN'T IMPROVE CHILD'S APPETITE

It seems literally impossible to discourage mothers from using wheedling and rewards to get children to eat. Once such methods are tried, they grow like rolled-up snowballs, new arts, devices, and bigger and better rewards must be forthcoming to achieve the desired goal.

MAY BE USELESS

The futility of such methods is obvious. If the child really has no appetite because of physical conditions which need correction, why force food upon him? If he is overfed and without appetite, if he is over-fed and his stomach is consequently shrunken, coaxing is useless. Coaxing only distorts the child's viewpoint about eating. He must discover for himself that good food is palatable, eating it is pleasurable, and that being hungry is decidedly pleasant. Those are the natural rewards of eating.

When his mother says, "Please take another spoonful of this cereal and then you can have your pudding," she not only makes eating cereal an unpleasant duty, but she makes the child's eating a satisfaction to her. It is the angle which invariably confusses the child. He loses sight of his own natural satisfaction and wonders that he is doing his mother a favor to eat the food she prepares for him. Is it any wonder that he expects upon exorbitant rewards for being so considerate?

SHOULD BE SURPRISED

Children do not eat well-balanced meals each time they come to the table. Anyone dealing with flesh and blood youngsters knows that they are very apt to drink too much milk at one meal and none at all at the next. Sometimes only the dessert appeals to them and again they will eat a meal on bread and butter and applesauce. If the mother keeps a careful account of all the foods a child eats in one week, she may discover that the child does consume the equivalent of one pint to one quart of milk a day, all the eggs, the vegetables, all the fruit sauce, bread and butter, cereal, and so on she should have.

There may be real reasons for appetitelessness, and I would suggest that mothers make use of my leaflet "Psychological and Physical Reasons for Appetitelessness," as a means of checking up. Please send a self-addressed, stamped envelope with your request to this department.

BEAUTY PASSED UP BY MOVIES

That all beauty prize winners do not wind up in Hollywood is proved in the case of Keriman Halis, Turkish beauty. Elected Miss Universe in 1932, Miss Halis is now earning her living as a waitress in an Istanbul restaurant, where she is here shown.

CATHOLIC LEAGUE LUNCHEON PARTY

A bridge and five hundred luncheon party was held in the Hudson's Bay dining-room yesterday afternoon by the Esquimalt Subdivision Catholic Women's League, the president, Mrs. P. Harris, presiding, with Rev. Father Anselm Wood, chaplain of the subdivision, and Miss H. O'Brien, acting diocesan president, among the guests.

Following the luncheon bridge and five hundred were played during the afternoon, the prize-winners being, at bridge: Mrs. LeBlanc; at five hundred, Mrs. Allen.

The luncheon arrangements were delightfully carried out and the following members and friends of the subdivision attended: Mrs. M. Gillespy, Mrs. Smythe, Mrs. Monahan, the Misses E. and H. O'Brien, Mrs. Austin, Mrs. F. Ross, Mrs. Hurry, Mrs. Brown, Mrs. M. Fagan, Mrs. R. C. Gonnason, Mrs. J. Piercy, Mrs. Jenkinson, Mrs. Matheson, Mrs. Pauspert, Mrs. F. Kyle, Mrs. Partridge, Mrs. Colby, Mrs. Colbert, Mrs. Blair Reid, Mrs. H. C. Scaling, Mrs. LeBlanc, Mrs. Kerchin, Mrs. O'Neill, Mrs. J. Johnson, Mrs. K. Thompson, Mrs. (Capt.) Gilbert, Mrs. J. D. Kissinger, Mrs. Stevenson, Mrs. Wilfert, Mrs. H. Silver, Mrs. T. Fairs, Mrs. J. Dobbie, Mrs. C. A. Sabin, Mrs. O'Kell, Mrs. Moffitt, Mrs. L. Pierce, Mrs. Burt, Mrs. Denniston, Mrs. E. MacDonald, Mrs. Fyvie, Mrs. Warner, Mrs. M. Doyle, Mrs. Haynes, Mrs. H. C. Cannon, Mrs. P. Muirhead, Mrs. J. Lawler, Mrs. A. Grant, Mrs. Allen, Mrs. Willerton, Mrs. Greave, Mrs. Hutchinson, Mrs. Summerville, Mrs. W. McDonald, Mrs. O'Leary, Mrs. Earl, Mrs. Overton, the Misses Claudet, Mrs. McWade, Mrs. Macdonald, Miss B. Molloy, the Misses D. and N. Molloy, Miss Betty Sledge and Miss M. Lock.

At the close of the afternoon Miss H. O'Brien spoke of the National convention of the Catholic Women's League of Canada to be held at the Empress Hotel from June 15 to 29, and announced a luncheon and bridge party to be held on June 4 at the Hudson's Bay, under the convenership of the Diocesan Board.

Young People's Church Societies

CENTENNIAL UNITED

On Tuesday evening the Young People's Society of Centennial United Church held their final meeting of the season in the church parlors.

The speaker of the evening was C. H. French who gave a very interesting lecture on "Seal Hunting and Eskimo Life and Habits in the Far North." Mr. French has spent forty six years in the north. His lecture was illustrated with a fine selection of lantern slides.

KNOX PRESBYTERIAN

The regular weekly meeting of the Knox Presbyterian Young Peoples' Society was held on Monday evening with the president, Dick Creech, in the chair. The meeting came to order with repeating the pledge and motto, after which a short business meeting was held. It was decided to hold a meeting once in every month during the summer months. It was decided to hold a fair, the date of which has not yet been decided.

On June 11 a beach party will be held at the Willows Beach. To-morrow members are asked to meet at the United Cigar Store, at 7.30 p.m. for the purpose of attending a social at St. Paul's Presbyterian Church.

NEW SHOWING!
HEEL-HUGGER SHOES FOR WOMEN
Wm. CATHCART CO. Ltd.
[illegible] DOUGLAS STREET PHONE G 6111

On Sale Thursday, Friday and Saturday

A. K. LOVE LTD.

708 VIEW STREET Up From Douglas

SMASHING ALL PREVIOUS VALUES IN VICTORIA'S GREATEST

SALE OF DRESSES

Reg. to $7.95 DRESSES — Dresses at half price for clearance. Of fine silk crepes in plain or printed styles. Sizes 14, 16, 18 and 20 ..... $3.95

Reg. to $10.95 DRESSES — 100 new Dress styles in this range. All smart and almost unbelievable value at this sale price $5.95

Reg. to $16.95 DRESSES — Dresses to wear on every occasion—a selection of smart styles in silk crepes and novelty prints. Sizes to 44 ... $10.95

DON'T OVERLOOK THESE EXCITING DRESS VALUES

REGULAR TO $12.95 DRESSES — Sounding a new note in values with these Dresses. All smart models—new materials and colors. A wonderful range at $7.95

REGULAR TO $22.50 DRESSES — Every Dress of the highest grade—all the season's new and best styles, materials and colors $13.95

Summer DRESSES $2.49 — Dresses in fine ginghams and the new striped piques. Washable Dresses you can wear for street or sports. All summer colors—sizes to 44.

PASTEL SILK DRESSES $3.95 — Dresses of unusual value in all the new pastel shades and white. Styles for active sports or street wear—new effects in cape shoulders and trimming novelties. Sizes 14 to 44.

Lovely Dance DRESSES $6.95 — A beautiful selection of summer Party Dresses. Youthful, becoming styles in the popular floral voiles.

HUNDREDS OF DRESSES at BARGAIN PRICES!

YOUR DOLLARS BUY MORE IN THIS SALE

100 HATS AT $1.00 — On sale at 9 a.m. All new season Hats in fine straws and smart shapes. Values to $2.95 .....

Regular to $4.95 HATS $1.95 — Another Hat event clearing all new models. Large selection of styles and colors .....

Regular to $25.00 TAILORED SUITS $18.95 — Suits of the finest English tweeds and worsteds. Perfectly tailored styles, silk lined and finely finished in every detail. Priced much below their value for this sale.

PRINTS! POLKA DOTS! STRIPES! JACKETS! SHEERS! LINGERIE TOUCHES! NAVY! BEIGE! • EVERYTHING!

Clearance of COATS — Regular to $18.95 — Superior in quality and style—silk lined and in the smartest materials. These Coats on sale are a value of unequalled merit $10.95

Without Sleep For Twenty-three Years

Canadian Press

Cegled, Hungary, May 30.—Mrs. Istvan Sagi, eighty-year-old insomnia victim, is reported to have gone without sleep for twenty-three years. She cannot take sleeping powders because of a weak heart. To relieve the monotony of sleepless nights, she changes from one bed to another and walks around a table several times.

VIEWS DIFFER ON LEAGUE

Senate at Ottawa Hears Sharp Criticism and Support of World Body

Canadian Press

Ottawa, May 30.—Strong support of the League of Nations from the government leader in the Senate and sharp criticism of that body from a prominent Liberal member, marked continuation of the debate in the Upper Chamber yesterday on Senator A. D. McRae's motion that Canada withdraw from the League.

Senator J. P. B. Casgrain, of Montreal, said the League had been a complete failure. All the world was arming and Premier Mussolini's prediction that was was inevitable unless something was done quickly was not to be ignored.

[illegible] consequences of Canada's withdrawal from the League would be serious, said Rt. Hon. Arthur Meighen, government leader in the Senate. Canada was a contracting party with other nations of the empire in entering the League. Canada should not leave the League until everything was exhausted to enable the League successfully to continue.

HELEN WINN NEW PRESIDENT

The affairs of the Junior Musical Arts Society will be piloted for the next year by the following officers, who were elected at a meeting held on Monday evening: president, Miss Helen Winn; first vice-president Miss Grace White; second vice-president, Miss Helen Sweetland; secretary, Miss May Edge, and treasurer, Mr. John Pimm. The meeting was held at the home of the retiring president, Miss Mary Phillips.

The officers chose the personnel of the various committees.

Women Wearing Aprons

By Helen Welshimer

WOMEN wearing aprons
Make me wonder why
I've no squares of gingham
With wide bows to tie.

WOMEN washing teacups
Sometimes make me wish
I could fill a cupboard,
Bright dish after dish.

WOMEN bearing children
Chanting rhythmic prayers
Just as though God listened
In a room upstairs—

WOMEN who croon stories
As the child-heads nod—
Have they something lovely
I have missed, dear God?

ACTING IS MENTAL CURE

London, May 20.—Something of the psychology of the actress who plays emotional roles was related by Dame Sybil Thorndike, noted British actress, at a luncheon gathering. In the course of her speech she said:

"Half the bother with us human beings is that we try and hide the enormous number of selves which we have inside us. For two years I worked in something where we dealt largely with fear and terror. During those two years I never had a nightmare. I got it off my chest in some extraordinary way.

"I am at the moment playing the part of a most loathsome woman. But I do not think she is, because I have somehow got to know her. For understanding other humans it is an excellent thing to impersonate people.

"Somebody once said to me: 'It must be terrible to go through all these things every night.' I said: 'No, just the opposite. It is a bath, and I go home feeling a perfect lamb." Shakespeare, Dame Sybil added, was simply full of mental cures.

Send Your Bath Mats to New Method LAUNDRIES LIMITED

MOTHER, LET'S RENT THE SPARE ROOM

It will mean extra CASH to pay the bills and a young man or woman will be good company in our home.

"I see by The Times others are renting—so can we."

Place Your Ad Now—Yes, We Will Charge It

THE TIMES
E4175

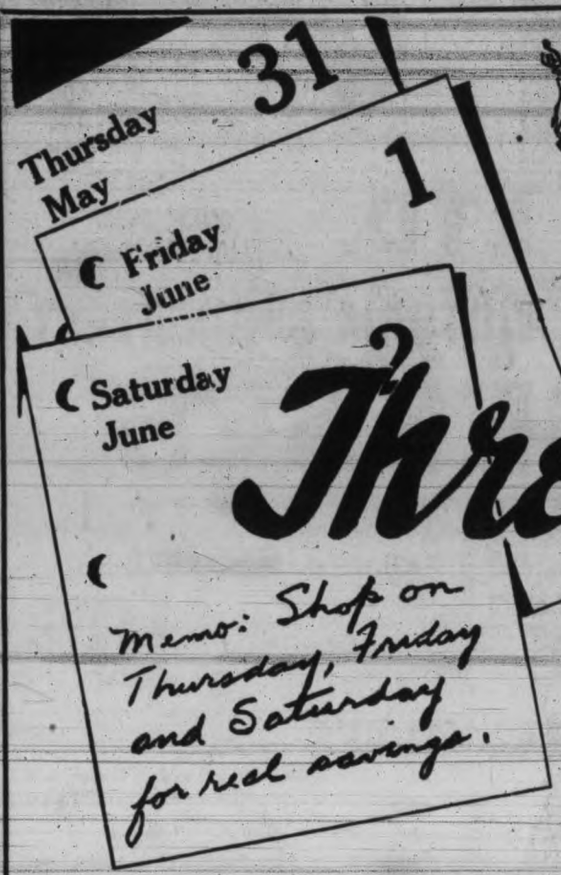

Hudson's Bay Company.

INCORPORATED 2ND MAY 1670.

Shampoo and Finger Wave
Thursday Forenoon only. In the Mezzanine Floor Beauty Shop **75c**

Tremendous Savings in this Great Three Day Selling Event

Sample 3-piece Chesterfield Suites

Priced to Save You $20 to $50

2 ONLY—Three-piece Chesterfield Suites in the new silk-finished tapestries. Large, comfortable, and of fine design. Regular $119.50 ..... **98.50**

1 ONLY—Three-piece Chesterfield Suite in figured denim covering — slightly shop soiled. Regular $105.00. Sale price **$85**

1 ONLY—Singercraft Chesterfield Suite, finely made and wonderfully comfortable with the new sponge rubber upholstery and removable covers. Regular $179.50 ..... **129.50**

1 ONLY—Three-piece Sample Chesterfield Suite in plain tapestry with reversible spring cushion seats and roll arms. Medium size **$75**

1 ONLY—Sample Bedroom Suite— in matched butt walnut with semi-Venetian mirrors — Dresser, Chiffoniere, Vanity, Bench and Bed. Regular $129.50 ..... **$95**

1 ONLY—Eight-piece Sample Dining-room Suite —in matched butt walnut with blue leather slip seats on chairs. Regular $125.00 ..... **$95**

—Fourth Floor at "The Bay"

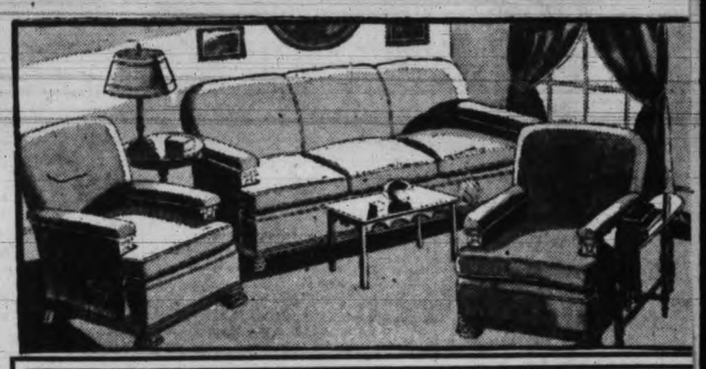

To-morrow It Starts

—the Three Shopping Days that bring you summer merchandise at the beginning of summer BUT at late-summer bargain prices! Bargains—just bargains, are all we are interested in for the next three days. Every item on this page and all the "Bay" pages is our answer to your summer wants.

Fancy China

Cups and Saucers

19c Each

Same shapes and styles as present patterns that sell at $1.00! A real buy at this special price!

Enamelled Bread Boxes

100 Only **75c**

A special purchase! Japanned washable finish in colors of cream, green or blue—hinge-top style.

Electric Hot Plates

$1.39

Single Electric Stove with guaranteed element —just the thing for a rush meal or tea!

Orange Juice Sets

Jug and Reamer **39c**

Here's a handy gadget for grapefruit, lemons or oranges! Decorated Jug with removable Reamer—choice of several shades.

Windmill Jugs

3 sizes—**15¢, 25¢** ..... and **39¢**

Just arrived! Cream body Windmill Jugs with fancy blue windmill design. Specially priced!

Willow Picnic Baskets

95c

Strong Willow Baskets in oblong shape with hinge lid, and an excellent value at this special price!

Ice Refrigerators

and 200 lbs. of Ice

14.95

A special purchase of Refrigerators, in attractive grey enamel — 19½ inches wide by 39 inches high. Heavily insulated, complete with galvanized drip pan.

A Clearance
50 Only

SUITS

For Men

7.95

Out they go! It's a clearance, and Victoria men can save dollars! This value proves again that "The Bay" leads in clothing values! Tweeds and blue cheviots—sizes 36 to 46!

Pullover Sweaters

Sleeveless All-wool Pullover Sweaters, V-neck style, in waffle-knits. White, blue or green. Sizes 36 to 42..... **$1**

Broadcloth

Shirts

$1 3 for $2.75

Smart striped patterns, allover effects and plain shades of white, blue, green and tan—two styles, collar attached or two matching collars. Sizes 14 to 17½.

Mens' Socks

Smart Socks in bright patterns and neat designs as well as plain black, grey or fawn. Cotton and cotton and lisle mixtures, sizes 10 to 11½..... **20c**

Neckties

Snappy Ties — Reid and Forsyth makes—of imported silks. Every one well made to prevent creasing **50c**

Here's a Real "BUY" in

Men's Sport Oxfords

3.34

Styles suitable for men or young men—superior workmanship and quality! Roughie leather Oxfords in fawn and grey—black calf Oxfords . . . all sizes, 6 to 11!

Boys' Sport Oxfords

45 pairs only! Two-tone Oxfords, formerly priced at $3.00 per pair! Black and white, all elk and elk and brown, with crepe and rubber soles. Sizes 1 to 4½ only! **1.94**

—Main Floor at "The Bay"

9 O'CLOCK SPECIALS

Smocks and Hoovers
69c
Ordinarily $1.00! Figured prints and broadcloths, in orchid, green and blue.

Baby Coats
1.00
12 only! Baby Coats in silk and cashmere—white, pink and blue. Sizes 1 and 2 years. Regular $2.95.

Tennis Shoes
89c
A special offering of Women's Tennis Shoes in all white, beige and black. Sizes 2½ to 8.

Hose and Couplings
1.95
An outstanding value! Brand new stock—25 feet of Rubber Hose and couplings, specially priced!

Bathroom Mirrors
1.79
Full length—size 14x48 inches—just the thing to put on the bathroom or bedroom door.

Home Wax
25c
Made by the famous O'Cedar Company, which ensures extra quality! Put up in 1-lb. tins.

Three-piece Sets
39c
Spatula, Lifter and Fork, packed in attractive box—each item with smart enamelled handles.

Beer Steins
10c
240 only! Fancy decorated Beer Steins—limit of 10 to a customer. No phone or C.O.D. orders.

English Teapots
49c
Large size English Teapots (8 cups), in a choice of many pleasing patterns.

Cheese Dishes
15c
Just arrived! Cream Cheese Dishes in basket weave pattern and embossed floral design.

Floor Covering
29c
Felt-base Floor Covering in a choice of smart patterns—no phone orders, please!

Tuscan Net
15c Yard
New Tuscan Net, 36 inches wide, with neatly-finished self borders — ecru shade.

Women's Hats
89c
Spring and summer Straw Hats, in light, bright or dark colorings—medium and small brim styles.

Charge Purchases Made Tomorrow at "The Bay" Go On Next Month's Accounts

Lunch At "The Bay"

Fried Chicken Maryland — Crushed Strawberry Sundae and delicious Fort Garry Coffee, in the Victorian Restaurant, Fourth Floor..... **50c**

Hudson's Bay Company.

INCORPORATED 2ND MAY 1670.

Tobacco Specials

KINGSTON SMOKING MIXTURE, a mild and mellow pipe tobacco, ½-lb. pkts. **50c**
SPECIAL CIGARS, made exclusively for "The Bay," cellophane wrapped, box of 25 ..... **98c**
CLEARANCE OF BRIAR PIPES, every pipe fully guaranteed. Values up to $3.50 ..... **1.49**
—Main Floor at "The Bay"

Three Day Selling Event

Sensational Clearance of

Sport and Dress Coats

These are positively sensational bargains! Fur-trimmed . . . plain tailored models . . . of wool crepes and mixed tweeds, in dozens of sizes and colors! Every Coat perfect quality and beautifully silk lined. Small, medium and large sizes, and a few half sizes.

TAILORED COATS
Regular $19.75, to clear at.. **12.95**

TAILORED AND FUR-TRIMMED COATS
Regular $25.00, to clear at... **17.95**

TAILORED AND FUR-TRIMMED COATS
Regular $35.00, to clear at.. **22.50**

TAILORED AND FUR-TRIMMED COATS
Regular $39.50, to clear at.. **27.95**

—Second Floor at "The Bay"

500 Misses' and Women's

Daytime Dresses

15 styles! Ordinarily $1.29 and $1.59! Prints and broadcloths in many smart designs with pique or organdie trims. Sizes 14 to 52 in the group, to clear at **98c**

Suede Taffeta Slips

A month-end special in Princess or Bias-cut Slips, tailored or lace trimmed. White and pastel shades —all sizes **79c**

Misses' Twill Slacks

Another outstanding special—48 only, Misses' Twill Outing Slacks, in navy or white, and finished with wide-cuffed legs and belt. Sizes 14 to 20..... **89c**

Factory Clearance Foundations

Including inner-belt Corselettes, white and batiste Corselettes, side-hooking Girdles, front-lace Corsets, back-lace Corsets, white elastic Step-ins, white satin Girdles, and all-elastic Step-ins, to clear at..... **1.69**

—Second Floor at "The Bay"

..... and a Clearance of

Coats for Girls

Values $8.95 to $10.95 **6.95**

A clearance of our better Coats, in dressy and tailored styles. Sizes 8 to 14 years. Regularly priced from $8.95 to $10.95.

Wash Dresses and Suits

Gay prints with fancy collars and matching panties, and Broadcloth Suits, some in one-collar effects, others in two tones. Sizes 2 to 6 years. Regularly priced at $1.00..... **79c**

Wool Bathing Suits

All-wool Bathing Suits with low-cut backs, in red, blue, green and black. Sizes 8 to 14 years..... **$1**

Kiddies' Bathing Caps

White, black, blue, red or green Rubber Bathing Caps, specially priced at..... **9c**

Clearance Waffle-knit Blankets

24 only! Waffle-knit Baby Blankets, in white with blue or pink trim. Clearance price..... **$1**

—Second Floor at "The Bay"

SUN-RAY SANDALS 1.29

Clearance of our regular $2.95 Sun-ray Sandals, in natural shade linene, trimmed with red, green or blue. One-strap and T-strap styles—sizes 3 to 8.

—Main Floor at "The Bay"

Washable

Doeskin Gloves 1.74

Absolutely essential to complete your summer outfit . . . fine washable Doeskin Gloves, perfect fitting, in pull-on styles, with novelty perforated gauntlet. White and eggshell.

—Main Floor at "The Bay"

Chamoisette

GLOVES 64c

Pull-on Gloves of fine quality chamoisette with neat stitched points and scalloped edges — some with novelty stitching on gauntlet. White and eggshell.

—Main Floor at "The Bay"

Large Brim

Panama Hats 2.49

60 only at this special price! Washable all-white Panama Hats, in assorted head-sizes—many snappy styles, various widths of brims and smart trimmings.

—Second Floor at "The Bay"

Ruffled Curtains 98c Set

Curtain Sets in styles and colorings that will smarten your windows and lift them out of the ordinary! 2¼ yards long.

—Third Floor at "The Bay"

Heavy Reductions on

Odd Wilton Rugs

Every Rug, in smart patterns and colorings. The reason for this low price . . . we are discontinuing this particular pattern! One of a kind.

1 WILTON HALL RUNNER, size 2.3x7.6. Regular $10.95, for **$8.50**
1 WILTON HALL RUNNER, size 2.3x10.6. Regular $16.50, for **$13.50**
1 WILTON RUG, size 4.6x7.6. Regular $22.50, for **$17.50**
1 WILTON RUG, size 9.0x10.6. Regular $79.50, for **$59.50**
1 WILTON RUG, size 9.0x12.0. Regular $67.50, for **$49.50**
1 WASHED WILTON RUG, size 7.4x10.6. Regular $155.00, for **$119.50**
1 WASHED WILTON RUG, size 6.0x9.0. Regular 95.00, for **$75.00**

Inlaid Linoleum 88c

Regular $1.39, $1.45 and $2.10 per square yard! Clearance of all short lengths of Inlaid Lino, at this remarkably low price! Square yard .....

Stair Carpet 2.25

Soft, rich, heavy pile Axminster Carpeting, for stairs or hallways. Smart designs and colorings — 27 inches wide. Yard .....

Stair Rods Free

With every stair carpet sold, we will supply sufficient Brass Stair Rods and Eyes FREE. Buy your stair carpet now.

Drapery Silks 98c

Choice colorings and designs—and a good weight for side drapes, draw curtains, etc; 50 inches wide. Formerly $1.50 yard

Wilton Carpet Samples

25 only! Best quality Wilton Carpet Samples, values from $6.50 to $10.00! 1½ yards long. Special, each.. **3.75**

—Third Floor at "The Bay"

DEMONSTRATION

NORGE REFRIGERATORS

Norge Rollator Refrigerators are equipped with every worthwhile device for convenience, utility, economy, AND ALL THE FEATURES ARE INCLUDED AT THE REGULAR PRICES—no extras

Rubber Ice Cube Tray that quickly releases one or more cubes at will.
Crisp Pan for preserving and freshening vegetables.
Suspended Safety Egg Basket.
Handy Butter and Cheese Rack
Trigger Latch Door Handle that opens at a mere touch.
Removable Rearrangement Tray that will save you many steps.
Adjustable bottom Shelf.
Odor-proof Enclosed Freezer that ensures pure ice cubes.

See these Refrigerators in actual operation . . . . and taste the delightful frozen desserts, that we are serving FREE.

—Third Floor at "The Bay"

Notions and Stationery

VELVET-COVERED DRESS HANGERS, 4 to a bundle, in assorted colors, cellophane wrapped. Per bundle ..... **39¢**
LEATHERETTE CUSHIONS, good sizes, square shape, in attractively colored leatherette. Special, each at ..... **59¢**
CHAIR PAD SETS, covered in good quality cretonne. Special, per set at ..... **39¢**
IRONING BOARD PAD AND COVER, a good quality hair pad, with strong cotton cover. Per set ..... **59¢**
PAPER NAPKINS, fine quality—25% more, by count, than in the usual packet. Wrapped in cellophane ..... **15¢**
WAX PAPER, Hudsonia brand, in 60-sheet rolls—good quality. Special at ..... **9¢**

—Main Floor at "The Bay"

DRUGS

FREE, one generous size pkg. of Princess Soap Flakes, to the first 300 customers in our Drug Department!

$1.00 size Listerine ..... **89¢**
50c Phillips Milk of Magnesia **48¢**
75c Cal Bis Ma **69¢**
$1.50 Agarol, large size, **$1.29**
50c Bayer's Aspirin, 24s ..... **39¢**
75c Giant Kruschen Salts ..... **69¢**

Kotex, wonder soft, 3 for 69¢

50c Aromatic Cascara, 4 ozs., **39¢**
25c Peroxide, 4 ozs. ..... **19¢**
25c H B C Seidlitz Powders, **19¢**
$1.00 Urasal ..... **89¢**
25c Mecca Ointment ..... **19¢**
50c Liquid Petrolatum, 16 ozs. **39¢**
25c Boracic Acid, 1-lb. ..... **19¢**
$1.00 Campanas Italian Balm, **89¢**
$1.45 Lysol, large size **$1.29**
$1.25 Ovaltine, large **$1.09**

10c Large Round English Bath Soap, "Bay" special, 3 for 21¢

20c Boracic and Cold Cream Soap 12 for **$1.69**
10c Giant Toilet Tissue, 6 for **43¢**
27c Listerine Tooth Paste, 2 for ..... **48¢**
25c A B S & C Tablets, 100s, **19¢**
35c Citrate of Magnesia ..... **29¢**

Palmolive Shaving Cream and After Shave Lotion, 2 for 39¢

25c Tooth Brushes, 2 for **29¢**
60c Hospital Cotton, 1-lb. ..... **39¢**
Large bar Castile Soap ..... **33¢**
$1.45 Sal Hepatica, large, **$1.29**
25c Kleenex ..... **21¢**

—Drugs, Main Floor at "The Bay"

Cotton Dish Towels 10c

Twilled Cotton Dish Towels, made for hard wear—size 20x30 inches. Each.....

Unbleached Sheetings 49c

Firmly textured Sheetings that will give splendid wear. Hemming free. 80 inches wide. Yard .....

Linen Tablecloths 1.19

Fine textured Linen Crash Tablecloths, finished with colored borders. Size 54x70 inches. Each .....

Pastel Wool Blankets 2.49

Ideal for extra blankets or throws, in a full color range—rose, blue, green, gold or mauve. Size 60x80 inches. Regular $2.98 .....

Bleached Sheets 79c

Usually sold at $1.00 each! Splendid Sheets for general use—size 70x90 inches. Each..

Silk Crepe Lucille 88c

New pebble weave, in Madonna, rust, fisherman red, jade green, sand, Spanish orange, lido, gold or black. Yard .....

Celanese Silks 79c

Mill ends, in lengths suitable for dresses, etc. Mostly in rough crepe weaves, in browns, blacks, pinks, greens and blues. 38 inches wide.....

—Main Floor at "The Bay"

Charge Purchases

Made To-morrow Go On June Accounts, Payable July 10

HBC SERVICE GROCERIES PHONE E 7111

Three-day Sale Specials

PHONE SERVICE OPEN AT 8 A.M.—FREE DELIVERY

EXTRA SPECIAL
ROBIN HOOD FLOUR
24-lb. sack ..... **83¢**
49-lb. sack **$1.57**

Aylmer Brand Cut Green Beans, 2s, per tin, ... **14¢**
3 tins for ..... **40¢**
Aylmer Golden Bantam Corn, 2s, per tin ..... **12¢**
3 tins for ..... **35¢**
Aylmer Pork and Beans, 2s, squat 3 tins for ..... **25¢**
Libby's Tomato Juice, 1s, 3 tins, **27¢**
Royal City Spinach—
2s, per tin ....13¢ 2 for ..25¢
2½s, per tin ....16¢ 3 for ..45¢
Brentwood Peas, size 2, 2 tins for **25¢**
Libby's Tomato Catchup, 12-oz. bottle for ..... **14¢**

VISIT THE DEMONSTRATION OF EMPRESS PRODUCTS
Special Low Prices. Our Demonstrator will be pleased to give you personal attention.
New Season's Strawberry Jam, 4-lb. tin ..... **47¢**
Pure Orange Marmalade, 4-lb. tin for ..... **47¢**
Jelly Powders, assorted, 4 pkts. **23¢**

Lynn Valley Peaches, per tin ..... **17¢**
3 tins for ..... **50¢**
Sugarcrisp Corn Flakes, 3 pkts., **25¢**
Pep Bran Flakes, per pkt. ..... **13¢**
2 for ..... **25¢**
Sun-Era Cereal, something different, per pkt. ..... **25¢**
Fresh Pitted Dates, per lb. ..... **12¢**
3 lbs. for ..... **35¢**
Almonds, large Jordan, regular 65c, special, per lb. ..... **59¢**
I. B. C. Honey Graham Wafers, 1s, per pkt. ..... **21¢**

BLUE MOUNTAIN SLICED PINEAPPLE, per tin ..... **10¢**
2 tins for ..... **19¢**

CANDY SPECIALS
Fresh Quality Candy at Real Prices
Ormond's Assorted Chocolates, ½-lb. for ..... **15¢**
Assorted Fruit Drops, ½-lb. ..... **8¢**
English Assorted Toffee, ½-lb. ..... **12¢**

BAKERY SPECIALS
Butterscotch Buns, per doz. ..... **25¢**
Sponges, for shortcake, each ..... **10¢**
15¢ and ..... **20¢**

TEA
H B C Special No. 1 Broken Orange Pekoe Tea, regular 65c. Special, per lb. ..... **63¢**
3 lbs. for **$1.80**
H B C Special Indian Broken Pekoe, per lb. ..... **45¢**
3 lbs. for **$1.30**

COFFEE
H B C Freshly Ground, lb., **27¢**
35¢, 40¢ and ..... **47¢**

Eagle Lobster—
¼s, per tin ..... **15¢**
½s, per tin ..... **26¢**
Libby's Potted Meats, 3 tins ..... **23¢**
Huron Toilet Rolls, 8 for ..... **25¢**
Steel Wool Balls, 2 pkts. for ..... **15¢**
P. & G. Laundry Soap, 7 cakes, **25¢**

STRAWBERRIES
for preserving.
Per crate **$1.39**
No. 1 LOCAL TOMATOES
2 lbs. for ..... **35¢**

New Potatoes, 6 lbs. for ..... **25¢**
Local Peas, 4 lbs. for ..... **25¢**
Large Spring Cabbage, 3 for ..... **10¢**
Fresh Green Beans, per lb. ..... **25¢**

FIRM RIPE BANANAS
3 lbs. for ..... **29¢**

Juicy Lemons, per doz. ..... **20¢**
Sweet Thin-skinned Oranges, doz., **30¢**
3 doz. for ..... **85¢**
Good Cooking Apples, 4 lbs. for **29¢**

VISIT THE PEEK FREAN'S BISCUIT BOX
Get some new ideas for your Bridges and Parties
Peek Frean's Vita Weat, for delicious sandwiches, per pkt. ..... **25¢**
Peek Frean's Butter Puff—Use it for Patty Shells of Shortcake, per pkt. ..... **23¢**

LOCAL GRADE A EGGS
Large, per doz., 27¢ 3 doz. 78¢
Medium, per doz., 25¢ 3 doz., 72¢

PURE REFINED LARD
Per lb. ....12¢ 3 lbs. for ....35¢

FRASER VALLEY BUTTER
Sweet Cream Prints, lb. **25c**
3 lbs. for ..... **73¢**

North Star Hams, whole or half, per lb. ..... **30¢**
Side Bacon, Our Special, sliced, lb. **30¢**
Back Bacon, sliced, per lb. ..... **35¢**
Ayrshire Ham or Roll, sliced, lb., **35¢**
Shoulder Picnics, Smoked or Sweet Pickled, per lb. ..... **16¢**
Cottage Roll, Smoked or Sweet Pickled per lb. ..... **24¢**

ROAST CHICKENS
Fresh Cooked, No. 1 quality, each
85c to **1.25**

Cheese, Ontario Mild, per lb. ..... **20¢**
Cooked Ham, sliced, per lb. ..... **45¢**
Jellied Lunch Tongue, sliced, lb. ..... **38¢**
Squirrel Peanut Butter, in fancy steins each ..... **30¢**
Kraft or Chateau Cheese, 1-lb. pkt. for ..... **28¢**

DONNA of the BIG TOP

by BEULAH POYNTER

NEA SERVICE, INC. ©1934

CHAPTER I

Donna opened sleep-heavy brown eyes. Madeline was washing her tights in the tiny bathroom adjoining their berth. It was the sound of water splashing that had awakened the older girl.

"What's the idea of washing at this hour?" Donna asked between wide yawns.

Madeline shook out the length of silk fleshings and hung it on a piece of twine stretched between the door knob and the brass faucet before answering. "Couldn't sleep, so I thought I might as well do it and not wait until after the parade. They'll dry."

Donna looked at her wrist watch. "Only 5 o'clock!" She raised herself one one rounded elbow and stared out the window. "We're due at 6, but from that stretch of timber it doesn't look as though there was a town within a thousand miles. Pretty country, though."

"Yeah," laconically. "It's pretty enough."

Donna swept a wavy strand of bronze colored hair from her eyes and looked at the other girl. "You come from some place in this neck of the woods, don't you?"

Madeline nodded. "Why remind me? I get the jitters every time I think of Saturday. The old man lives just five miles from Lebanon."

"Your grandfather?"

"Yes." Madeline dried her hands and arms and came into the little room. "I'm sorry now I ever let him know I'm with the circus. His conscience might induce him to tell Renfroe we aren't sisters and then where would the act be?"

Donna laughed. "I guess you could argue him out of that. Anyway we're strong enough with Renfroe now so that he'd forgive a little deception."

Madeline shook her head, covered with bronze curls similar to Donna's. "Not Renfroe. Didn't he let out the Flying Vanguards because Myrtle wasn't related to Van? No single girls with the show and he means it."

"Surely if your grandfather realized your job depends on Renfroe believing we're sisters he wouldn't say anything."

Madeline shrugged. "Oh, yes he would. He'd move heaven and earth to get me back on the farm. According to him a circus is a greased pole to hell and I'm sorry I ever wrote home at all. When I made the break I should have widened it."

Donna's candid dark eyes studied the other girl's troubled face. It bore a strong likeness to her own. Short chiseled nose, full red lips, straight level brows over brown eyes that were rimmed with black lashes. "If I had a grandfather who offered me a good home I'd consider myself lucky. When you've been in this business as long as I have, Mad, you'll be glad you didn't cut every tie."

"You've never lived on a farm," Madeline protested. "You don't know what it's like in the winter when you're snowed in and don't see a soul for days, when you shiver beside a stove and just about die of boredom. You may think you hate the sawdust and the 'big top,' but you don't!"

"I hate everything about it," Donna said. "The parades with the yokels staring at me, the nomad existence, always moving and living in trunks. The reek of the animals. I'd like to be married, Mad, with children growing up around me. I'd like to wash dishes and raise flowers and vegetables and cook for my man and—"

"So you think!" Madeline interrupted with a sharp laugh. "Just try it a while and see how soon you miss the applause and the thrill of risking your life and the smell of the sawdust. I wouldn't give up one year of circus life for fifty on a farm."

Donna's only reply was "Shush! Don't let his lordship hear you." She nodded towards the opposite wall. Donna had heard the same tirade many times, and repetition had not increased her interest in Madeline's reasons for running away from home five years before.

Madeline lowered her voice. "If you want a husband and children why don't you marry him?"

"Con? I wouldn't for several reasons. First, because I'm not in love with him; second, because it would mean the circus for the rest of my life; and third, because I might be a widow before I'd grown accustomed to being a wife."

"Con can take care of himself," Madeline said, but her eyes darkened.

"The cats will get him as sure as you're alive. They always do some day. Every trainer I've ever known—" Donna paused abruptly and looked out the window again. "My father was the best in the business," she went on, "but I'll never forget that day! Some times even now I can hear mother's shriek. Why shouldn't I hate this life? I saw my father mangled to death and I saw my mother fall from the bars, to lie for weeks as a hopeless cripple and then finally give up the struggle because life was too bitter to keep on. Oh, there's glamour, I'll admit! The blare of the trumpets, the bright lights, the gay costumes. Yes, they get a girl like you. But you've never known the other side and I have. I wouldn't marry Con David for all the gold in the world."

Madeline placed a sympathetic arm about the other's shoulders. "I wish," she said softly, "I was sure you didn't love Con."

"I don't."

"I think you do."

"No. He's sweet and I like him—but that's all. Why?"

Madeline evaded. "No reason. Do you want some coffee?"

"I could do with a cup."

Over a tiny stove Madeline boiled coffee. She produced a bag of doughnuts from a locked closet. Sipping the warm stimulant, the girls watched the panorama through the windows. Donna's eyes, clouded with bitter memories, did not take in the beauties of the countryside—the apple orchards in bloom, a flock of lambs gamboling over the undulating plains and a narrow river skirted by overhanging oaks and sycamores.

Farm houses sprang into view; low, rambling, unpainted buildings with red barns and silos in the distance. Cows grazed peacefully near the railroad embankment without raising eyes to the black monster belching smoke and soot. Small boys perched on rail fences shouted their glee at the bright lettering on the cars announcing "Renfroe's Colossal Three Ring Circus."

Madeline said, "I never see that without a thrill!" She pointed to a lurid poster showing two girls flying through the air with a swinging trapeze below them. Underneath were the words, "The Gabriel Sisters, Aerial Gymnasts."

Donna was staring at another poster. "And I never see that," she said, "without shuddering." The poster she was looking at depicted a man in white riding breeches and a red coat, standing in a cage of wild animals. The caption read, "Con David, King of the Beasts."

Suddenly Donna turned. She said, "Madeline, you're in love with him!" The other girl drew a sharp, audible breath. "Why do you say that?" she asked.

"I know it! I've watched you when he was in the arena. I'm out of the running, kid. Con's a fine boy all right—clean as a whistle—but not for me. Maybe not for you either, but let me give you a tip: you'll never win him by flirting with a canvasman, not even Trafford."

"You've been listening to gossip," Madeline said indignantly.

"You're a sweet child, but you're a lot to learn," Donna went on. "You ought to know that performers don't mix with props. It's dangerous and it just isn't done."

As the train wheels ceased revolving the Pullmans came to life. Steps were heard in the corridor and the mumble of voices. There was no delay now even for star performers. All must be dressed and ready for the parade at 11 o'clock.

Donna emerged from the bathroom, donned her dress and opened the door into the corridor to call a cheery "Good morning" to those who passed. The door of the stateroom adjoining also opened and Con David's sleek black head appeared. "Hello," he greeted her. "How's the town?"

"Don't ask me. I've seen nothing but a water tower and a red brick depot. Are you going to breakfast?"

"In a jiffy."

Con David stepped into the aisle. He was a slender, compact man, not yet thirty, with almond-shaped black eyes and a swarthy skin that indicated Latin ancestry. Very white teeth flashed between vivid red lips as he linked his arm through Donna's.

(To be Continued)

HOROSCOPE

"The stars incline, but do not compel"

THURSDAY, MAY 31, 1934

Adverse planetary aspects dominate in the horoscope for this last day of May. The morning is subject to friendly stars.

Under this sway foresight and judgment are supposed to be trustworthy. It is an auspicious time to render decisions and to make plans. The United States navy comes under a rule of the stars making for expansion and activity. Sudden movements are forecast.

Good news encouraging to the nation is foreshadowed to-day. Impetus toward increasing prosperity is indicated.

Banks and bankers come under a sway making for good luck. Co-operation with business men of small means is presaged, for the stars encourage a return to modest enterprises in the mercantile world.

Again astrologers foretell a tendency toward independence and self-sufficiency in communities. The period of enormous enterprises extending over the continent is near a close. This will bring many changes favorable to all, the seers prognosticate.

This is not a lucky day for workers, who may experience bad weather as well as other unfavorable environmental conditions.

Taxation is likely to cause resentment on the part of many city property owners. Protests may assume a novel and effective form, it is prophesied.

June is to be a month that brings joy to many, for the stars presage events of far-reaching economic importance. Unusual weather conditions may discourage farmers for a time.

Persons whose birthdate it is have the augury of favorable financial conditions. Sudden changes will affect many.

Children born on this day probably will be very clever and ambitious. Subjects of this sign are prolific in ideas and quick of action.

Mrs. Jessie B. Fremont, widow of General Fremont, and a writer, was born on this day, 1824. Others who have celebrated it as a birthday include Walter F. Brown, former Postmaster-General, 1869, and Will Low, famous artist, 1853.

(Copyright, McClure Newspaper Syndicate)

COLWOOD

The Langford and Colwood branch of the A.Y.P.A. held their bi-monthly meeting Monday evening at the Vicarage.

Of great interest was the illustrated lecture by Herbert J. Pendray, who spoke on the Chicago World's Fair and explained the slides of England, Scotland and Italy.

The members of the branch will attend Holy Communion service at St. Matthias Church, Langford, June 10, when members of St. Michael's A.Y.P.A. will be present. Following the service a trip will be made to Leechtown.

Colwood School basketball team has secured eight points contesting in the school league for the handsome trophy donated by the Colwood Women's Institute. No further games will be played in the league series, the Colwood School team being the winners of the cup.

Dick Meadows, former Colwood resident, but late of the Blake Ranch, Albert Head, has left for Prince Rupert, where his parents now reside.

TO BROADCAST FLEET REVIEW

President Roosevelt's review of the battle fleet of the United States as it arrives in New York Harbor to-morrow will be described for the NBC network beginning at 8.30 a.m., Pacific Standard Time. The review will be pictured as the ships parade for the President past his "stand" aboard the cruiser Indianapolis in a position off Ambrose Light at the entrance to New York Harbor.

The broadcast will be carried in this district over stations KJR, Seattle, and KGO, San Francisco.

A similar broadcast, but at different times, will be heard over CBS stations. The coverage of the event will be intermittent, between 7.30 a.m. and 11 a.m., Pacific Standard Time.

Sister MARY'S KITCHEN

IN MAKING ICE CREAM USE YOUR FAVORITE CANDIES FOR FLAVOR

By MARY E. DAGUE

Ice cream for dessert! The children shout the gleeful news and the whole dinner, even the spinach, shares in the glamour of the treat in store. So why not serve this happy ending often since you can do it these days without making extra work for yourself?

That is, if you make delicious and simple candy ice cream you can concoct all sorts of different flavors as easily as you would make a plain junket or custard pudding.

Any favorite recipe can be used for the foundation cream. Junket, custard, mousse, parfait, ice and sherbet may be flavored and sweetened with the candies. All the hard varieties of candies, chocolate coated or plain, can be used without additional sugar, but some of the cream candies may require a little extra sugar.

One-half pound of candy is enough to sweeten and flavor one quart of custard or other foundation mixture.

If the candy is thoroughly crushed and allowed to dissolve in the foundation cream before freezing, an even color is produced. An attractive, mottled effect is obtained if the candy is rather coarsely crushed and added to the cream mixture just before freezing. There will be bits of undissolved candy which retain their color sprinkled through the frozen mixture.

Following are two basic recipes which can be varied by the use of different candies.

PEPPERMINT STICK CREAM

One pound red and white peppermint stick candy, 6 cups thin cream, ½ teaspoon salt.

Scald cream in double boiler. Remove from heat and add salt and finely crushed candy. Cool and turn into freezer mold. Pack in six parts ice to one part ice cream salt and let stand several hours. Serve plain or with hot chocolate sauce, as preferred.

If you want to use this recipe in a mechanical refrigerator, stir one tablespoon softened gelatine into the scalding hot cream, stirring until gelatine is thoroughly dissolved.

Marshmallows can be quartered and dissolved in the hot cream. This is splendid for an an iceless refrigerator, too, making gelatine unnecessary.

Chocolate coated molasses chips can be crushed and added to the cream after it has cooled. This makes a delicious rich cream without the effort of melting chocolate and washing an assortment of dishes.

WALNUT BRITTLE ICE CREAM

One pound walnut brittle, 4 eggs, 1 cup whipping cream, 4 cups milk.

I like to use black walnut brittle when I can get it.

Beat egg yolks slightly. Scald milk and beat into egg yolks. Cook in double boiler, stirring constantly until mixture coats spoon. Remove from heat and add crushed brittle. Fold in whites of eggs beaten until stiff. Cool and pour into freezer mold. Pack in eight parts ice to one part ice cream salt. When beginning to freeze around the edges, stir in cream whipped until firm. Let stand several hours before serving.

This recipe is excellent to use in a mechanical refrigerator, too.

THE BOY WHO MADE GOOD

By Webster

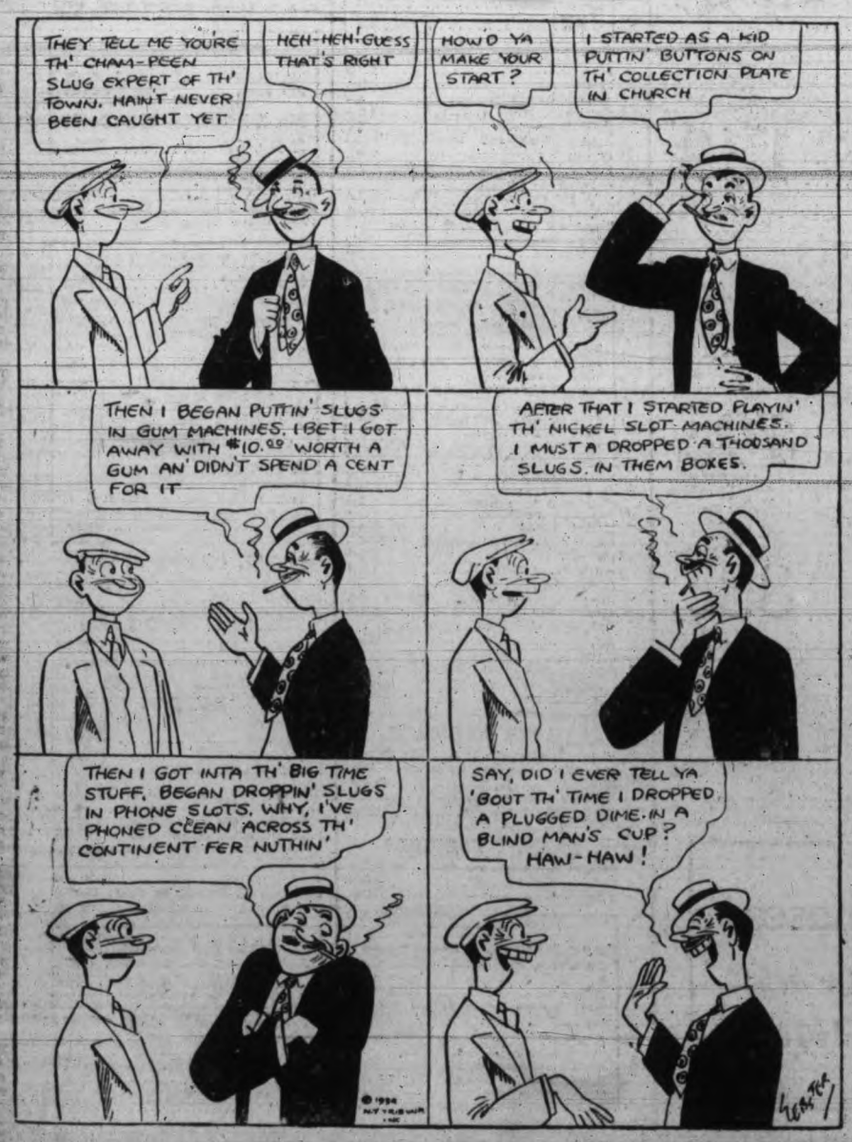

HEADLINERS ON RADIO TO-NIGHT

5.00—Nino Martini will sing "Roses of Picardy," ballad by Haydn Wood, the aria "Thy Hands Are Frozen," from "La Boheme," and Manning's "In the Luxembourg Gardens."—KOL, KVI, KSL.

5.30—Paul Lucas, screen star, will be heard in the leading role of "The Professor's Love Story," one of a series of dramatizations of the works of well-known authors.—KGO, KOMO.

6.00—Larry Doolittle will perform a tap dance as the highlight of the Corn Cob Pipe Club programme. The chorus will sing "Joshua Fit the Battle of Jericho."—KGO, KOMO.

6.00—Marthe Lapointe, soprano; Placide Morency, baritone, and Jean Marie Beaudet, pianist, will be heard from Quebec in a concert recital.—CRCV.

6.30—Albert Spalding, violinist; Conrad Thibault, baritone, and Don Voorhees' orchestra will present a programme of both light and serious classics, including Bizet's "Agnus Dei," the ballet music from Schubert's "Rosamunde" and Schumann's "Evening Song."—KOL, KVI, KSL.

6.30—The Doric Quartette, accompanied by Emil Polak, will offer a programme in which popular melodies have the greater part.—KGO, KJR.

7.00—A special jubilee programme will be broadcast from Winnipeg over the CRC system. The broadcast will fill two of the normal periods on the air.—CRCV.

7.00—Nick Lucas, the crooning troubadour, will sing "Old Water Mill," "She Reminds Me of You" and "Melancholy Baby." The orchestra will render "Night on the Desert."—KOL, KVI, KSL.

7.45—The Casino de Paree orchestra is one of many to be on the air from New York over NBC.—KGO, KJR.

8.00—Fred Allen's "Hour of Smiles" will continue to be heard each Wednesday throughout the summer on a renewed contract. The Marshall Bartholomew singers, Lennie Hayton and his orchestra, Portland Hoffa (Mrs. Fred Allen) and the rest of the gang will carry on with their leader.—KGO, KOMO.

8.30—Jean de Rimanoczy will present a programme of violin classics, to the accompaniment of Helen Worden at the piano.—CRCV.

9.00—As the result of requests from B.C. ranches, Cowboy Joe will present a special Canadian programme.—KOMO.

9.30—Marshall's Mavericks will bring the music of the hill-billy country to the air with "Roll on Silver Moon," "The Trail of the Lonesome Pine" and a variety of traditional melodies.—KPO.

Hudson's Bay Company.

INCORPORATED 2ND MAY 1670.

"THE BAY" GROCETERIA--Cash and Carry

Fray Bentos Corned Beef

Superior Quality 1s, Special

Per tin **10c**

Dr. Ballard's Foods for Animals

Health Food, for cats, dogs and foxes, tin ... 14¢

Cod Liver Oil Biscuits, 2½-lb. bag for ..... 24¢

Charcoal Biscuits, 2½-lb. bag ... 24¢

Terrier Biscuits, for terriers and small breeds, 2½s, per bag, 24¢

Square Meal Biscuits, for Alsatians and large dogs, 4s, per bag ... 37¢

Best Foods Products

FOR THE HOT WEATHER

Mayonnaise—
3½-oz. jar 10¢
8-oz. jar .. 22¢

Relish Spread—
3½-oz. jar 10¢
8-oz. jar .. 22¢

Boiled Dressing
6-oz. jar .. 13¢
12-oz. jar. 22¢

Colman's Mustard

2-oz. tin 13¢
4-oz. tin 25¢
8-oz. tin 46¢

Saanich Canning Products

Loganberries, 2s squat, tin .. 13¢
2 tins for .... 25¢
Clams, whole or minced, 2 tins for ..... 25¢

Great Three-day Sale of Quality Foods—Orders Carried to Your Car

COUPON SPECIALS—9 TO 10 THURSDAY ONLY
EXTRA BARGAINS
(Cut Out This Coupon and Present It at the Desk)

AYLMER TOMATOES, large 2½ tins, at ..... 3 for 25c (6 only to customer)

ROBIN HOOD FLOUR, 24-lb. sack for ..... 78c (1 only to customer)

Coffee, H B C, freshly ground, per lb. ..... 21¢
Heinz Pure Vinegars, malt, white or cider—
16-oz. bottle ..... 14¢
32-oz. bottle ..... 26¢

CLARK'S SOUPS, assorted ..... 4 tins 25c

Heinz Tomato Ketchup, large bottle ..... 19¢
Quality Corn, 2s; 3 tins for ..... 25¢

FANCY SOCKEYE SALMON, Coronation brand; ½s, per tin 15c

Ayrshire Bacon, sliced, per lb. ..... 18¢
Crisco, pure vegetable shortening; 1-lb. tin ..... 20¢

BIG 5 CLEANSER, at ..... 2 tins 9c

Malted Cheese, per pkt. ..... 12¢
Canadian Toilet Rolls, 3 for ..... 10¢

WALNUT PIECES, ½ lb., for 12c

Post's Bran Flakes, per pkt., 12¢; 2 for ..... 23¢
Palmolive Toilet Soap, 4 cakes for ..... 15¢

NABOB ORANGE MARMALADE, 40-oz. jar 25c

Pride of Ontario Honey, 2½, per tin ..... 28¢
Nabob Sliced Peaches, delicious flavor, per tin, 17¢; 3 for 50¢

TEA, H B C Special Economy Blend, per lb. 35c
Limit 3 lbs.

P. & B. Chicken Pate, per tin ..... 12¢
Nonsuch Stove Polish, per bottle ..... 15¢

COMOX SWEET CREAM BUTTER 1-lb. prints 22c

Prunes, size 40-50s, per lb., 12¢; 2 for ..... 23¢
Domestic Shortening, 1-lb. pkt. ..... 11¢

BLUE RIDGE PEAS, 2s, at ..... 3 tins 25c

Oxydol, large pkt. ..... 19¢
Junket Tablets, per pkt. ..... 10¢

H B C GOLD MEDAL MALT, light or dark; 3-lb. tin 1.00

Junket Powders, assorted flavors, per pkt. ..... 10¢
Jell-O, assorted flavors; 2 pkts. for ..... 11¢
Sesqui Matches, per pkt. ..... 18¢

MONTH-END MEAT DEPT. SPECIALS

2c per lb. off all FRESH MEATS AND POULTRY for Thursday only. Mail orders accepted Friday. Delivery as required until Saturday. Phone Empire 7111, Meat Department.

—Quality Food Markets, Lower Main Floor at "The Bay"

Todd's Salmon

THE BEST CANNED

Horseshoe Brand Fancy Sockeye—
½s, tin ... 17¢
3 for ... 50¢
1s, tin .. 32¢
Tiger Brand Red Cohoe—
½s, tin .. 10¢
1s, tin ... 17¢
3 for ... 50¢
Sunflower Brand Pink—
½s, tin 7
1s, tin 11

Birk's Products at Special Prices

Selected Crabmeat—
½s, per tin ..... 28¢
2 tins for ..... 55¢
Breast of Tuna—½s, tin 11
½s, per tin 16
Friar Flaked Tuna — ⅛s, tin, 9
½s, per tin 13
Pineapple—10 delicious slices tin 14
2 tins for 27
Cubes, giant flat tins 16
3 tins for 45

French's Prepared Mustard

Per Jar **12c**

Cowan's Perfection Cocoa

½-lb. tin **12c**

1-lb. tin **21c**

LITTLE PETER PURE ENGLISH SOAP

PETOBOLIC (Carbolic) Medium size Double bar **9c**

GREEN OLIVE (For Woollens) Large size Double bar **15c**

Glycerine-Pumice Soap, per cake 5c

Lever Bros. Soaps

Sunlight Soap, carton, 18¢
Lifebuoy Soap, 3 cakes for ..... 23¢
Lux Soap Flakes, large pkt. ..... 21¢
Small pkt. ..... 9¢
Rinso, large pkt. ..... 21¢
Small pkts, 3 for .... 25¢

Crosse & Blackwell's Foods

Boned Chicken 7½-oz. tin 23c
Malt Vinegar 26-oz. bottle 23c
Chef Sauce 9-oz. bottle 15c
Keiller's Little Chip Marmalade, 12-oz. jar 20c

For Further "Bay" Advertisements See Pages 10 and 11

Little Peter Pale (Laundry)

Medium size double bar ..... 8c | Large size Double bar ..... 14¢

Royal Crown Soap Products

Royal Crown or Pearl White Soap, 6 cakes for .. 19¢
Royal Crown Cleanser, per tin 5
Royal Crown Washing Powder, large pkt. .. 17
Royal Crown Sal Soda or Ammonia Powder, p pkt., 8¢; 2 pkts. for 15

ON THE AIR

CFCT, VICTORIA

To-night

5.30—The Birthday Party.
6.00—Dancing Tempo.
6.30—Harold Stern and his orchestra.
6.45—Quarter Cab Quarter-hour.
7.00—"Sundown."
7.30—Piano Moods.
7.45—Prof. Robert M. Mobius.
8.00—Colonist News Flashes.

To-morrow

8.00—Top o' the Morning.
8.15—Timely Topics; Dr. Davies.
8.30—Tempus Fugit.
9.00—Morning Moods.
10.00—Guy Lombardo and his orchestra.
10.15—Art Farey at the piano.
10.30—Music in the air.
11.00—Joseph Rose—"Your Eyes."
11.05—The Musical Alphabet.
11.30—The Concert Album.
12.00—Melodic Moderns.
12.15—World Book Man: "What animal can dig a hole 300 feet long in a single night?"
12.20—Ten Tuneful Minutes.

CRCV, VANCOUVER

To-night

5.30—Variety programme.
5.55—Canadian Press News (CRC).
6.00—Concert Recital (CRC).
6.30—Musical (CRC).
7.00—Special Jubilee programme (CRC).
7.30—Canadian Press News and Weather Forecast (CRC).
7.38—Special Jubilee programme (CRC).
8.00—Greater Vancouver Health League.
8.15—Province News.
8.30—Violin Classics (CRC).
8.45—Cherie and Rod (CRC).
9.00—Una Calvert Trio.
9.30—Dr. Lyle Telford.
10.00—Melody Maids.
10.30—Late News Flashes

CKWX, VANCOUVER

To-night

6.15—Famous Players.
6.45—The Happy Family.
7.30—Earle Hill and his orchestra.
8.00—Vancouver Studio of Music.
8.15—The Boys' Parliament.
9.00—The Sunshine Brigade.
10.00—Ole Olson and his Cabaret Orchestra.
10.30—Buck McClary and his B.C. Rangers.
11.00—The Blue Goose Orchestra.
11.30—Organ programme.
12.00—Wednesday Night DX programme.

To-morrow

8.15—Radio News
9.00—C.P.R. programme.
9.30—The Sunshine Brigade.
10.30—Griff Morris and his Radio Gym Class.
11.00—Organ programme.
11.30—Anita Carolyn Rouse, dietitian.
12.00—Presenting Fred Weaver.

KOMO, SEATTLE

To-night

5.00—Frank Merriwell Adventures
5.15—Arion Trio.
5.30—The Love Story.
6.00—Corn Cob Pipe Club.
6.30—Musical Mannequins.
7.00—Amos 'n' Andy.
7.15—Raymond Knight and his Cuckoos.
7.45—Happiness programme.
8.00—The Hour of Smiles—Fred Allen.
9.00—Cowboy Joe.
9.15—General Insurance programme.
9.30—Beauty that Endures.
9.45—Viennese Vagabonds
10.00—News Flashes
10.15—Hotel Mark Hopkins Orchestra.
10.30—Hal Grayson's Club Victor Orchestra.
11.00—Concert ensemble.
11.30—Club Victor Orchestra.

To-morrow

8.00—Happytime.
8.33—Morning Reveries.
8.45—Viennese Vagabonds.
9.00—Mary and her Friendly Garden.
9.30—Martha Meade Society.
9.45—What's New.
10.00—Woman's Magazine of the Air—Gwynfi Jones, tenor.
11.00—Standard School broadcast.
11.45—Roy Shield and orchestra
12.00—Betty and Bob.
12.15—Western Farm and Home Hour.
1.00—Manhattan Echoes.
1.15—Tea-time Tales.
1.30—Ma Perkins.
1.45—Betty Marlowe.
2.00—Al Pearce and his Gang.

KJR, SEATTLE

To-night

5.00—Steamboat Bill.
5.15—Waltzes and Tangos
5.30—Spice of Life.
5.45—Cecil Solly.
6.00—Song Bag.
6.30—Doric Quartette.
6.45—Chester Rowell — News Commentation.
7.00—Reflections of Romance.
7.15—Musical Auction.
7.30—Auld Lang Syne.
7.50—Casino de Paree Orchestra.
8.00—Bauer's Olympic Hotel Orchestra.
8.30—Castles in Music.
8.45—Adventures of Si and Elmer.
9.00—Blackhawk Restaurant Orchestra.
9.15—Harry Barris and his Music Box.
9.30—Palace Hotel Orchestra—Tom Coakley.
10.00—Musical Favorites.
10.30—Hotel Mark Hopkins Orchestra.
11.00—Ambassador Hotel Orchestra.
11.30—Hal Grayson's Club Victor Orchestra.

To-morrow

8.00—Semi-classical.
8.30—Presidential Review of the Fleet.
9.30—Shuffling Feet.
9.50—Elmore Vincent.
10.03—Another Spring.
10.30—Club Minutes.
10.45—Silhouettes.
11.00—Rhythm Rulers.
11.30—Uncle Hank.
11.45—Twelve o'Clock Tunes.
12.23—Headliners.
1.00—Meredith Willson—Orchestra, vocalists.
1.30—Carefree Capers.
2.00—Salon Hour.

KVI, TACOMA

To-night

5.00—Andre Kostelanetz Orchestra with Nino Martini.
5.30—Charlie Lung and his Gang.
6.00—Byrd Antarctic Expedition.
6.30—Conrad Thibault and Albert Spalding.
7.00—Nick Lucas.
7.15—Minute Melodies.
7.30—Reggie Child's Orchestra.
7.30—Guy Lombardo's Orchestra, with Burns and Allen.
8.00—Musical Crediteers.
8.30—Al Kavelin and his Hotel Lexington Orchestra
9.00—Jack Russell's Orchestra.
9.30—Irving Aaronson's Orchestra.
10.00—Cafe de Paree Orchestra.
10.30—Pappy's Cabin Orchestra.
11.00—Irving Aaronson's Commanders.
11.30—Midnight Moods.

To-morrow

8.00—Voice of Experience.
8.15—Rosalie.
8.30—Jim De Puy's Reveille Revue.
8.33—George Scherban's Orchestra.
8.45—Morning Market Specials.
9.00—Mystic Melodies.
9.15—Tiny Armstrong.
9.30—Dr. Burns.
9.45—Tony Wons with Keenan and Phillipps
10.00—"Just Plain Bill."
10.15—Romance of Helen Trent.
10.30—Poetic Strings.
10.45—The Observer.
11.15—Metropolitan Parade.
11.30—National Student Federation.
11.45—The Ambassadors.
12.00—In Memory's Garden.
12.30—Jerry Cooper, tenor.
12.45—Columbia Salon Orchestra.
1.00—Velasco and his Hotel Taft Orchestra.
1.15—Between the Bookends.
1.30—Organ and A.M.A. Speaker.
1.45—Amusement Tips.
2.00—Happy-go-lucky Hour.

KSL, SALT LAKE

To-night

5.00—Nino Martini, Andre Kostelanetz orchestra.
5.30—Rhythmic Rambles.
6.00—Dramatic Guild.
6.30—Conrad Thibault, A. Spalding
7.00—Byrd Expedition from South
7.30—Guy Lombardo and Burns Allen.
8.00—The Graham Show.
8.15—Crazy Crystals programme.
8.30—George Hall's Orchestra.
9.00—Jack Russell's Orchestra.
9.15—Mary and John.
9.30—Harmony Method of Piano Tuning.
9.45—Earl Hoffman's Orchestra.
10.00—The Bowery Orchestra.
10.30—Gus Arnheim's Orchestra.

To-morrow

8.00—Voice of Experience
8.15—Jennie Lee.
8.30—George Scherban's Russian Orchestra.
8.45—Barbara Badger, home econo
9.00—Round Towners.
9.15—Marrow programme.
9.30—Blues—"Homesick Blues."
9.45—Tony Wons, with Keenan and lips.
10.00—"Just Plain Bill."
10.15—Romance of Helen Trent.
10.30—Poetic Strings.
10.45—Colonial Dames programme.
11.00—Metropolitan Parade.
11.30—National Students Federation
11.45—The Ambassadors.
12.00—Payroll Builder.
12.30—Utah State Agricultural Colle
12.45—Columbia Salon Orchestra.
1.00—Payroll Builder.
1.15—Between the Bookends.
1.30—Town Crier.
1.45—Clarence Wheeler's Orchestra
2.00—Billy Scott, baritone, and orch

HOMESTEADER DROWNED

Dawson Creek, B.C., May 30 (Canadian Press).—Oscar Byhre, homesteader and United States veteran of the World War, was drowned in the Murray River, seventy-five miles south of here, last Sunday, according to word received here. The tragedy occurred when a raft struck a drift and upset. The body has not been recovered.

SECOND SECTION

Victoria Daily Times

SECOND SECTION

VICTORIA, B.C., WEDNESDAY, MAY 30, 1934

CLASSIFIED ADVERTISING TELEPHONES—E4175, E4176

Victoria Daily Times

MEMBER AUDIT BUREAU CIRCULATION

TELEPHONES
a.m. to 8 p.m.—Circulation ... E7522
Advertising ... E4175
E4176

CLASSIFIED ADVERTISING RATES
½c per word per insertion.
Minimum charge 25c.
$1 25 per line per month.
Minimum charge $2 50.
Births, $1 00 per insertion.
Marriages, $1.50 per insertion.
Deaths, $1 50 first insertion and $1 00 succeeding insertions.
Funeral notices, In Memoriam notices and Card of Thanks, $1 50 per insertion.

In computing the number of words in an advertisement estimate groups of three or less figures as one word. Dollar marks and all abbreviations count as one word.

In estimating the number of lines in an advertisement, count five words for the first two lines and seven words for each line thereafter. This is not an absolute guide to the number of lines, much depending on the length of the individual words.

The Times will not be responsible for more than one incorrect insertion of any advertisement ordered for more than one issue. Any claim for rebate on account of errors or omissions must be made within thirty days from the date of the same, otherwise the claim will not be allowed.

Advertisers who desire it may have replies addressed to a box at The Times Office and forwarded to their private address. A charge of 10c is made for this service.

Subscribers wishing their addresses changed should notify this office as well as the carrier. If your Times is missing, phone E7522 before 8 p.m. and a copy will be sent by special messenger.

INDEX TO CLASSIFIED ADS

The eight major groups of Classifications appear in the following order:

Announcement classifications .. 1 to 18
Employment classifications ... 19 to 24
For Sale-Wanted classifications.25 to 32
Automotive classifications ... 33 to 36
Rentals classifications .... 37 to 46
Real Estate classifications ... 47 to 54
Business Opportunities classifications 55
Financial classifications ..... 56 to 57

BOX REPLIES AVAILABLE

Letters addressed to the following boxes are available at The Times Office on presentation of box letters. Maximum results are obtained by advertisers who follow up replies promptly:

...2, 1697, 1725, 1734, 1825, 15009, 15126, ...59, 15739, 15774, 15839, 15929.

Announcements

DIED

LOVERIDGE—There passed away on May 27, at St. Paul's Hospital, Vancouver, William E. Loveridge, aged forty-nine years. The late Mr. Loveridge, who resided at Horsefly, B.C., was formerly a resident of Victoria and the Yukon. He is survived by his widow and three sons; also his father and two brothers.

Funeral services will be held to-day at ...p.m., from the Mount Pleasant Undertaking Parlors. Interment will be in the Ocean View Burial Park.

PRESTON—There passed away on May 29, at St. Joseph's Hospital, Mary Preston, widow of the late A. F. Preston, aged eighty-one years, a native of Ontario and a resident of Victoria for the last twenty-six years; late residence, 1906 Birch Street. She is survived by one brother, in Los Angeles, Cal., and four sisters, Mrs. W. J. Hanna, Mrs. Sheridan, Mrs. A. P. Johnstone, all of Victoria, and Mrs. Wager of Winnipeg.

The remains are resting at the Thomson Funeral Home, from where the funeral will take place on Thursday afternoon, May 31, at 3 o'clock. Rev. Canon A. E. de L. Nunns will officiate. The remains will be taken to Vancouver for cremation.

LABERGE—On May 29, at his home, Sooke, Thomas Laberge, aged forty-nine years, born in Quebec and a resident of Sooke for the last eleven years. He is survived by three brothers, George, Lionel and Charles Laberge, all residing in Sooke, and one sister, Mrs. Jos. Bourbeau of Three Rivers, Quebec.

The funeral will take place on Thursday morning, May 31, the cortege leaving the chapel of the Sands Mortuary Ltd. at 9.20 o'clock, and ten minutes later services will be conducted at St. Andrew's Cathedral by Rev. Father C. F. Aubrey, and the remains will be laid to rest in the family plot at Ross Bay Cemetery.

FLORISTS

BALLANTYNE BROS. LTD.
Fort Street Phone G2421
CUT FLOWERS AND DESIGNS
Greenhouses, North Quadra Street

W. JENNINGS & SONS, FLORISTS
Fort E0743 Cut Flowers and Designs

ANY FLORAL DESIGN AT MOST REASONABLE prices. Pollock Bros. Pandora Market. E3452.

A. J. WOODWARD & SONS LTD.
—Established 1892—
Designs — Bouquets — Flowers
Anywhere, Anytime
Store, G5614 Night, G6298

FUNERAL DIRECTORS

McCALL BROS.
"The Floral Funeral Home"
Office and Chapel, corner Johnson and Vancouver Streets. Phone G2012

SANDS MORTUARY LTD.
Complete Funerals in Our New Mortuary at Modern Prices
Experienced Lady Attendant Phones E7511 and G3530
... Quadra Street Victoria, B C

HAYWARD'S B.C. FUNERAL CO. LTD.
Established 1867
734 Broughton Street
Calls Attended to at All Hours
Moderate Charges Lady Attendant
Phones: E3614, G7679, G7682, E4065

S. J. CURRY & SON
"Distinctive Funeral Service"
Private Family Rooms—Large Restful Chapel
Opposite New Cathedral Phone G5512

8 FUNERAL DIRECTORS (Continued)

CARTER FUNERAL HOME
Our Charges Are Reasonable
Dignified Service Lady Assistant
1612 Quadra Street E4624

Established 1893
THOMSON FUNERAL HOME
Phone G2612 1625 Quadra St.
Large Chapel. Private Family Rooms. Lady Assistant
22 Years Under Present Management
We Welcome Inquiries Regarding Our Service and Our Reasonable Charges

9 MONUMENTAL WORKS

STEWART MONUMENTAL WORKS LTD Take No 6 street car to works, 1401 May St. Phone G3452 tf

10 **Coming Events**

A BALLY GOOD LAWF—THE JAMES McGrath Players in "Lord Babs," the British stage and screen hit, Shrine, June 4, 5. 15829-tf

A BETTER CABARET DANCE AT THE Belmont to-night, 9.30 to 1, featuring Alan King, also Albert Price's excellent music. Admission 50c. Reservations, G7924. 15967-1-128

A NIGHT OUT! AT DANCE FANTASIA, Thursday, June 7; valuable prizes. Special attraction, Screwy Huey, specially imported for his "Mate Call" dance. Reg Wood, 9 to 1 a.m. Admission 50c. 1739-1-128

AT HAMSTERLEY LAKESIDE, EVERY Saturday night, dancing to Bert Zala's orchestra, 9 to 12. Admission 50c. 15522-tf

BOBBY JONES GOLF CLUBS, CROQUET sets. Victoria Sporting Goods, 1002 Broad. 15454-26-133

C.C.F.—FRANK ROBERTS WILL CONtinue his lectures to-night and tomorrow (Thursday) evening at 724 Fort St., at 8 o'clock. 15960-1-128

DANCING — BOB POTTS' FOUR-PIECE orchestra, to-night, 9 o'clock, W.E.L. Hall, 606½ Cormorant St. Admission only 10c. 1747-1-128

DON'T MISS THE ARENA DANCE, Hamsterley Lakeside, Friday, June 1, 9-1. Come and enjoy the evening dancing to Reg Wood's orchestra. New specialty numbers by Len Wagstaff and Zoe Milsted; valuable tombola prizes. Admission 35c (with transportation 50c). For tickets or reservations phone E1197. 15411-26-130

FISHING AT BRENTWOOD IS QUITE good. We have bamboo poles from 20c and a good assortment of lines, spoons, reels, etc. Robinson's, 1320 Broad St., opp. Colonist. tf

MESSAGE MEETING, THURSDAY, 7.30, 635 Fort St. 15965-2-129

OLD-TIME DANCE, ROYAL OAK HALL, June 1, 9 to 1; Scaife's orchestra; 35c. 15932-3-128

PARTNER WHIST TO-NIGHT, 8.45 o'clock, Burns Hall. No dancing. Prizes to schedule. Admission 25c. 1745-1-128

PARTNER 500 TO-NIGHT, 8.45, 1230 Government St. Prizes: Two $3, two $2, two $1, tenbid. Admission 25c.

RUMMAGE SALE, FRIDAY AFTERNOON and Saturday morning, 563 Johnson St., opposite White Lunch. 1742-2-129

TENNIS RACQUETS EXPERTLY REstrung, $2. Victoria Sporting Goods, 1002 Broad. 15454-26-133

11 LOST AND FOUND

LOST—LADY'S BULOVA WRISTWATCH, on Cook St., Fort St., Oak Bay car or St. Patrick St. Finder please phone E3882 or apply Box 15968 Times. Reward. 15968-tf

LOST — RIGHT-HAND GREY SUEDE gauntlet glove during Musical Festival. E1993. 15969-2-129

LOST—MAY 24, BLACK COCKER SPANiel, named Blackie. Phone E3160. 15959-2-129

LOST—LADY'S GREEN GOLD WRIST watch, at Yates and Douglas or on No. 3 car. Finder please phone E0427. Reward.

WILL THE PERSON WHO PICKED UP parcel by mistake from Owl Drug Store, Saturday morning, kindly return same?

13a **Business Cards**

BUILDERS AND CONTRACTORS

M. P. PAINE—ALTERATIONS, REPAIRS, expert roof repairs, concrete work G7058.

CABINET MAKERS

CABINET WORK OF ALL DESCRIPtions. R. Guest, 812 Fort. G0048. 15753-26-145

CHIMNEY SWEEP

HEARN, CLEAN SWEEP, GENERAL REpairs, 3167 Rose St. Phone G2843.

ENGRAVERS

PHOTO-ENGRAVING—HALF-TONE AND line cuts. Times Engraving Department. Phone E4175.

FLOORS

V.I. HARDWOOD FLOOR CO., 707 Johnson. Reduced prices on all work G7314.

WESTERN FLOOR, 454 GORGE RD.—Old or new floors. E8915. tf

LAWNMOWERS

AT PEDEN BROS., 1410 DOUGLAS ST., G5911, lawn mowers sharpened; free delivery both ways; $1.

LAWNMOWERS (FREE DELIVERY) AND all cutting tools sharpened; saws filed. Satisfaction guaranteed. T. W. Spouse, 503 Esquimalt Rd E7068 1535-26-136

INSURANCE

FIRE, LIFE, AUTO AND ACCIDENT INsurance. See Lee, Fraser & Co. Ltd.

LEATHER GOODS

FOR TRAVELING! WHY NOT AN AEROpack? Priced $5.95 up. Initials free. McMartin's Leather Goods, 716 Yates St. 15556-26-135

PAINTING AND DECORATING

KALSOMINING, PAINTING, PAPERhanging and roof repairs, at reasonable prices. G2381, after 5.

SHINGLING REPAIRS

BROCK ROBERTSON — RESHINGLING; leaky roofs repaired, guaranteed E4493

TAILORS

SUITS, $22 50 UP; MADE TO ORDER Expert uniform maker. Rankin, 734 Pandora. 15658-26-141

BUSINESS CARDS (Continued)

UPHOLSTERY

WE RE-COVER, MAKE TO ORDER OR slip cover. Call G4443, H. F. Vincent, 560 Cornwall. Estimates free.

WOOD AND COAL

ALL BEST 4-FT. FIR CORDWOOD — 2-cord loads, $8; 14-inch rickwood $5.50; best fir millwood, 2 cords, $5. G2741. 10432-tf

ALL BEST AND BIG LOAD CEDAR, $1 50 Cedar blocks $1 25 E6722.

BEST DRYLAND MILLWOOD AND cordwood; low price 15 days. E6332. G6005.

BONE DRY (GUARANTEED) MILLwood, $3.25 cord; green millwood, $2.25 cord. Phone G6531. 1625-26-143

COLWOOD FIR MILLWOOD, $3.50 CD.; small millwood, $2.25. C. D. Shaw G7905. 2-129

COOPERAGE WOOD—BONE DRY STOVE $2.50, blocks $3, kindling $1 50. G2341

COOPERAGE WOOD CO., G1941. BONE-dry stove wood, $4; slabs, $4; kindling, $3.

CORDWOOD SAWN 65c CORD E3585 Prompt work. 15042-26-147

CORDWOOD—DRY, $8.50, TWO CORDS; green, $8, two cords. Truck for hire. E0241.

COLWOOD MILLWOOD, NO 1 $2.50 CD; No. 2 $2 25; inside, $4 50 V. McTavish. G6202. 1451-26-147

HILLCREST, IN DUNCAN—MIXED INside wood, $3 cord. Phone G0218. 1612-26-142

KINDLING WOOD, $3 PER CORD LOAD Phone Dalziel. G1422 15589-26-138

SAANICH LUMBER YARD SPECIALS — Blocks and slab, 2 c., $6.50; kindling, 2 c., $9.50. Day, G3061, night E7577 1405-26-128

SHAWNIGAN DOUGLAS FIR WOOD, 12-in slab $3.25 cd.; mixed inside $3 75 inside block $5 cdwd $6 kindling $5 E3914 Sole agent S L Lumber Co tf

SPECIAL, 15 DAYS—DRY INSIDE FIR, $3.50 double load; slab, $3 E5249.

$1.75 — HILLCREST DRYLAND, ½ cord, $3 per cord G4191.

$2.50 CORD, COLWOOD 100% FIR millwood. Bruce Low & Co G4044

$3 CORD SIDNEY WOOD; ALSO UPisland slab wood, dry or green. Rodger Wood Co., Alpha St G2214

13b **Professional Cards**

FOOT CORRECTION

PAINLESS MANIPULATIVE TREATment. The sure way to foot comfort and relief from aches arising from foot deformities. W. J. Fraser, Stobart Bldg E5943. 15700-26-141

OSTEOPATHIC PHYSICIAN

DR. VERNON B. TAYLOR, REGISTERED and licensed. 406-7-8 Belmont Bldg. Phone E7923.

MASSEUR

CRYSTAL GARDEN TURKISH BATHS—H. Doc Walton, professional masseur. Hours, 10-6 p.m., and by appointment; lady attendant Bus., E2523; res., G4550.

14 EDUCATIONAL

THE ROYAL BUSINESS COLLEGE, 1006 Government. G6016. E. W. Sayer.

TUITION, AT HOME, IF DESIRED; maths, etc. 2321 Lee Ave. E6191.

14a MUSIC

PLOWRIGHT'S GUITAR, MANDOLIN Banjo School, 1116 Broad. E4943. E9092 15590-26-137

14c DANCING

BALLET, ACROBATIC, TAP, HIGHLAND at Violet Fowkes Studio, 1112 Gov't.

FLORENCE CLOUGH DANCE ACADEMY All branches dancing taught. E2776 15588-26-137

17 MISCELLANEOUS

SAWS FILED, GUMMED, SET; TOOLS sharpened. E1029. W. Emery, 1567 Gladstone.

18 **Personal**

C. E. MITCHELL, LATE OF McDOWELL & Mann, now with Murphy Electric in charge of Bunsen Range Burner sales. 15717-26-143

PERSONAL (Continued)

A DISEASE THAT FINDS FRIENDSHIP in the mind soon finds a parking place in the body. Adopt the "get thee behind me" attitude and earnestly expectant reach out for the best life offers, then with the assistance of our coarse whole wheat bread (free from molasses, sugar or white flour) or some of our other building foods you will soon rise to a point where you can laugh at impossibilities and cry it shall be thus and so. Many do, and so may you, reap profits daily. Buy our quality foods—they are good. Golden Loaf Bakery, 711 Fort St.

A HOME-LIKE COOKED MEAL, AT the Mayfair Cafe; low prices, best quality foods. 1011 Broad St., at Fort.

ABOUT YOURSELF! TYPED SKETCH and reading, 25c. Mme. Mobius, Balmoral Hotel.

ADVICE—OLIVIA SOLVES PROBLEMS. 21 Portland Hotel, Yates St. G0148. 1731-2-128

ATTENTION! CREPE DE CHINE blouses, dance sets, slips, $1.98. 7th anniversary sale. Mae Meighan, 718 Yates.

BACK TO HEALTH NATURE'S WAY! The Miracle Mineral Water and the Miracle Beauty Clay are Nature's Products. If you have not yet tried either or both do so now and learn of the wonderful beneficial results they produce.

BOYS! FREE BASEBALL MITTS, BASEballs, bats, etc. Call at Room 323A Pemberton Building and see these swell prizes we give free to every boy for selling only three packages shampoo to their friends and relations at 25c each. 15962-6-133

CHARIS FOUNDATION GARMENTS made in Canada. Fitting salon. Madame Watts, 619 Fort St. Phone E9712 15255-52-151

ENGLISH COUNTRYSIDE LUNCHES, teas, suppers; open air or charming pavilion. Hamsterley Lakeside, Elk Lake Toby Jug cafe. 15663-26-140

MADAME COLLETT, GIFTED INTUItive reader. 715 Courtney St. E6192

MADAM EARP, READER, SOLVES problems. For appointment phone E8920 evenings.

MADAME URSULA'S TEACUP READING with 25c afternoon tea. Our 50c home-cooked evening meal will please. Holley's 622 Fort.

NOTICE—ANTIQUES OF ALL DESCRIPtions wanted immediately; good cash prices paid. The Antiquary, E0842, 921 Fort St.

OUR HOME-MADE LEMON PIES AND chocolate layers are consistent favorites. Phone G6677 to-day. Gordon Howard

SPIRELLA FOUNDATION GARMENTS, G0048. "Styles to suit all figures." 1542-26-136

THE MILTON CO., 1844 OAK BAY AVE. Crepe dresses in pastel shades, $4.50 and $4.98; 10% off all millinery and coats for June.

UNCLE TOM'S, CORDOVA BAY — Tobacco, drinks, candies, ice cream, hot dogs. 15853-12-134

WOOL CREPE THREE-PIECE KNIT suits; lovely summer shades. Gordon Ellis Ltd., 1107 Government St.

24TH OF MAY SPECIAL! YOUNG MEN'S high-grade suits, $17.95. Pritchard's, 1239 Government. 15414-26-130

Tasteful Aids For Summer Days

BAKERIES

A TREAT AT LITTLE COST AWAITS your calling at the Cream Puff Bakery, 640 Yates St.

MADEIRA SEED AND FRUIT CAKE, 25c each; fruit cake by lb., 25c, 35c, 40; cherry cake, 40c. English Bakery, Fort St. 15416-26-130

ROLLED OAT BUTTERDROPS, DATE-filled oatmeal cookies, home-made buns. Dutch Shop. 15418-26-130

CANDY

FRESH SHIPMENT OF 1924 ROCK maple sugar and syrup; "absolutely pure." Lilley's Confectionery, 1409 Douglas St. Phone E5511 15336-tf

DELICATESSEN

WANTED—1,000 HOMES TO PURCHASE one 25c box containing 3 Ratcliffe's famous pork pies every week. G6244. We deliver. 15836-26-147

WHEN YOU THINK OF PICNICS AND quick dinners remember—Dale's roast chickens. Fort St. 15443-26-130

FRENCH PASTRIES

A SPECIALTY! MARTHA WASHINGTON cream pie, 40c. Bon Ton, 1213 Douglas. 15415-26-30

OUR BOARDING HOUSE —By AHERN

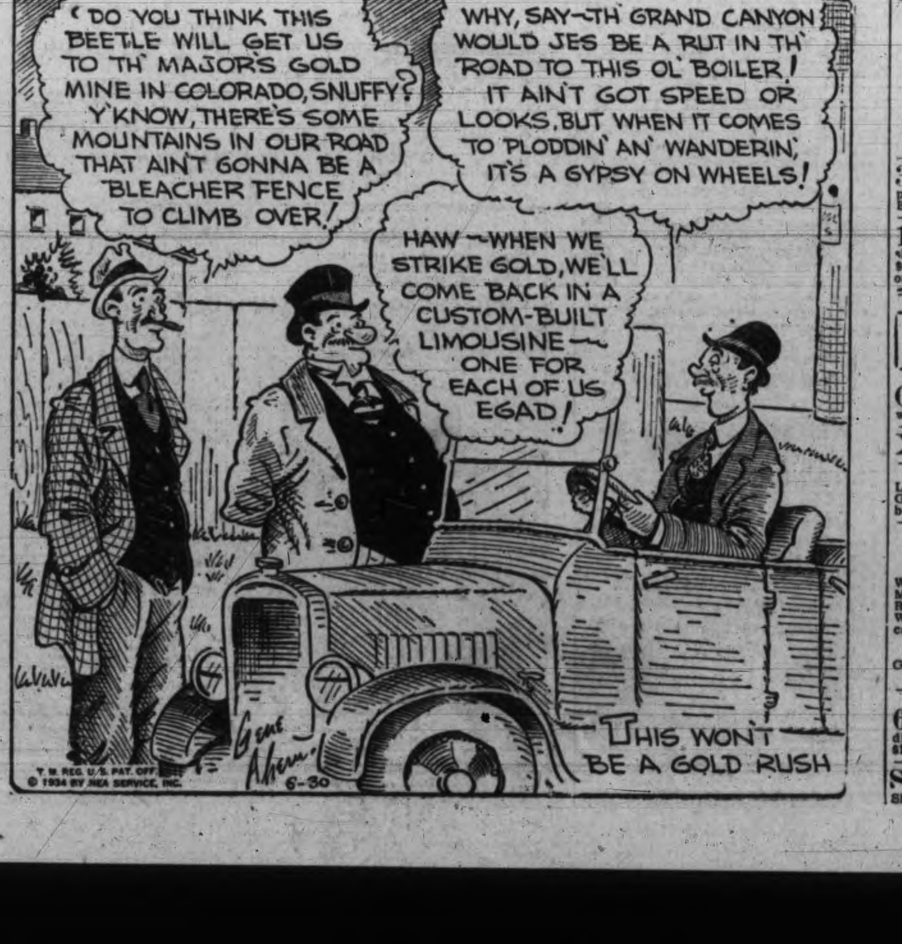

Employment

19 HELP WANTED—MALE

WANTED — EXPERIENCED MAN FOR dairy; sleep in; references. Box 1498 Times. 1498-tf

TWO RELIABLE SALESMEN — STAPLE food product; weekly retail customers mornings; steady income for workers; sample. Box 1743 Times. 1743-1-128

WANTED — EXPERIENCED VACUUM cleaner salesman; excellent opportunity for the right man; leads will be furnished. Apply, stating full particulars, to P.O. Box 100, Victoria. 15940-1-129

WANTED—TRAVELER FOR CITY WITH car for local manufacture; good proposition. Apply San Juan Manufacturing Co., 630 Pembroke St. 15948-1-128

20 HELP WANTED—FEMALE

A GIRL WHO WOULD LIKE TO LEARN hairdressing. An opportunity to get established in steady employment with a national organization. Apply Room 209, 1104 Douglas St. Phone G0234.

MUSICAL PUBLISHING HOUSE — TWO ladies, under 35, to travel; car helpful. Full particulars self first letter. Box 1744 Times. 1744-1-128

WANTED—GOOD PERMANENT WAVE operator at once; steady position. Box 15929 Times. 15929-3-128

21 SITUATIONS WANTED—MALE

CAPABLE YOUNG GARDENER SEEKS work; do any odd jobs. E6948, 7 and 8 p.m. 15424-26-133

REMODEL YOUR FIREPLACE—PLAStering, general repairs or alterations; new work. Phone E8543. J. Fairall.

ROCK WORK, EXCAVATING, DITCHing wells; air steel outfit; stumps shot. G4496.

STEADY, RELIABLE MAN, MIDDLE aged, wants one or two days a week attending to lawn or garden for $2 per day. Phone G5013 or G1667. 1620-2-130

RELIABLE PERSON WIDOW SEEKS position as housekeeper; good cook; sleep out; references. Mrs. G G7855 000-6-tf

WANTED — HOUSEWORK, ANY DEscription; by day or hour. Phone G1073. 15572-26-136

22 SITUATIONS WANTED—FEMALE

A CAPABLE MIDDLE-AGED WOMAN, excellent cook, bread and pastries, desires any position; reasonable wage. E9778. 15972-2-129

JAPANESE LADY WANTS HOUSEWORK by the hour. Phone evenings, E8982. 15904-6-130

24 **Beauty Specialists**

OUR FREE TEST CURL GIVEN BEFORE your permanent assures you satisfaction. Ivy's Beauty Nook, 714 View. E5115. 15535-26-136

A FINGER WAVE, MARCEL, HAIRCUT, in your home; experienced operator. E9720, G6677. 15657-26-141

AN OIL PERMANENT OF DISTINCTION, $3.50, at the Bobette Salon. Phone G6852. 15514-26-135

KEEP YOUR HAIR AND SCALP healthy with Harper Method treatments. 1207 DOUGLAS ST. E4926.

MAISON TYRRELL PARLORS, FOURTH Floor, Spencer's. No appointment specials between 9 and 10 a.m. daily; shampoo and finger wave 75c, shampoo and marcel 75c, finger wave or marcel 50c. Permanents from $4.

YOUR SUMMER PERMANENT! HAVE the best! Shampoo and finger wave 75c. Reimer's Beauty Shoppe, 1004 Broad E4432. 15449-26-132

$1.98 PERMANENTS, $3 AND $5—LA France Hairdressers, 1309 Esquimalt G7443.

$1.75 — PERMANENT WAVE — $1 75 (Shampoo and Finger Wave Included) Haircut 15c; Marcel 20c; Finger Wave 25c; Shampoo 25c; Shampoo and Finger Wave 40c. G0234 Room 208, 1104 Douglas

$3 PERMANENT COMPLETE; EXPERT work. Victoria Beauty Parlor, 1213 Broad. E8515.

For Sale—Wanted

25 FOR SALE—MISCELLANEOUS

A. J. GREGG — HOUSE WINDOWS cleaned outside 6c each G5023

A SELECTION OF ALL KINDS OF FISH in season, fresh daily. Askey's Fish market, 624 Yates. Phone G7101.

FOR SALE—MISCELLANEOUS (Continued)

A QUANTITY OF WINDOWS FOR SALE slightly soiled half price Mellor Bros. Ltd., 819 Broughton St G5021.

"ALABASTINE," THE BEST WATER-color wall finish, 75c per package. Harte-Andrews Paints Ltd., 711 View St. G4713.

ALARM CLOCKS, 98c; FIELD GLASSES $4 75; prismatic glasses $22 50; ratchet fishing reels 65c; 100-ft aerials 45c; 2-ft rules 15c; 201A tubes 50c, new Dunlop tires 95c; inner tubes 25c, electric radios $15; spectacles all sizes, $2 75 Aaronson's, 1328 Gov't. St.

"ANCHOR BRAND" RUBBERIZED waterproof paints and stains. Mak-Mor Co., 522 David St E9125 tf

AWNINGS AT REASONABLE PRICES—Factory, 720 Fisgard St. Phone E0533 15406-tf

ARCADIAN MALLEABLE RANGE, WITH waterfront; thoroughly reconditioned; delivered. Special, $35.00. Hatt's Hardware.

AWNINGS FOR WINDOWS, PORCHES or sun room; estimates free. F. Jeune & Bro. Ltd., 570 Johnson St. G4632.

BENCH CHAINS, REG $1.50, NOW 75c, this week only. Show leads, brushes, combs, cleaner, Coatacine. Pet Shop, 1412 Douglas.

BLACK SOIL, ROCK, MANURE CINders filling gravel: delivered E8481

BRIGHAM OIL BURNER, $51, NOW BEing demonstrated at B C Hardware 718 Fort St

BURRELL'S ENGLISH WHITE LEAD white zinc and Calcutta linseed oil Special prices The Staneland Co. Ltd. 840 Fort St G1914

DRIVER'S CASH SERVICE STORE — Braid's Orange Pekoe tea, 38c lb.; sugar, 10 lbs., 68c.

ELECTRIC SEWING MACHINES FOR rent. 728½ Fort. G3021. 1523-24-134

FENCE POSTS FOR SALE, 12c APIECE; $8 100. E0241. 15324-26-128

FOR SALE—AIRWAY CLEANER; LATest model; snap. What offers? Phone G1653. 15944-2-128

HOSPITAL BEDS, WHEEL CHAIRS FOR sale or hire. 524 West Gorge G6038 15321-26-128

OAK DINING TABLE, $7.50; 6 OAK DINing chairs, $15; or the lot for $20 Square Deal Furniture, 719 Fort St.

SMALL ENTERPRISE RANGE — STEEL top, warming closet, waterfront; $25 Carter's Stove Store, 822 Fort St. E3511.

5 FLAT-TOP OFFICE DESKS, $9.50 UP; two typewriter desks. Willows, Plowman Co., 705 Johnson St. G4424.

OFFICE AND STORE FIXTURES

NATIONAL CASH REGISTER CO — Sales, service, supplies. 1421 Government. E0521. 15423-26-131

PLANTS, SHRUBS, TREES

COMPLETE STOCK BEDDING PLANTS, seeds. Lee Dye's, 636 Cormorant St 15441-26-132

PLANT BARGAINS — FROM AN UNequalled stock of perennials shrubs trees rock plants at our nursery or Public Market. For any garden work phone us at G0125 Rockholme Gardens Ltd tf

25a BICYCLES & MOTORCYCLES

BICYCLES, $12 50 TO $22.50; DUNLOP tires, 95c; tubes, 25c; bells 15c; set mudguards, 75c Aaronson's, 1328 Gov't St

COMING SOON—A NEW SPORT SCOUT Indian. A streamlined creation that looks fast and is fast and silent. Watch for it. R. Shanks & Sons, 919 Fort St.

NEW BICYCLES AND REBUILT BIcycles on our special plan. Overhauling. Repairs to most anything. Trade joycycles, bicycles etc. B. J. Smith, opp the "Bay" G7234.

25b MUSICAL INSTRUMENTS

BEAUTIFUL HEINTZMAN & CO. PIANO very slightly used and had good care; wonderful buy at only $149.50. Fletcher Bros.

BEAUTIFUL GERHARD HEINTZMAN—in excellent condition; fully guaranteed; $145. Easy terms arranged; Hudson's Bay Co., Third Floor.

LEAVING TOWN—PIANO FOR SALE, $75. E0934. 1736-2-127

WANTED—SIX PIANOS TO BUY FOR cash or trade. Fletcher Bros.

WANTED—GUITAR; CHEAP; IN GOOD shape. Phone E4577. 1735-2-128

12-BASS PIANO ACCORDION—SPECIAL $16. P. E. George Music Store, 731 Pandora Ave.

25c RADIOS

BARGAIN!
HEINTZMAN & CO. PIANO
Oak Finish—Nearly New—Best Buy in Town—Bench to Match
Radio Dept. DAVID SPENCER LTD.

3 ONLY—ALL-ELECTRIC TABLE MODEL radios, complete. Special clearance price, $17.50 Terms arranged. Hudson's Bay Co., Third Floor

1934 WESTINGHOUSE CONSOLE LONG and short wave, $69 75; Philco long and short wave, $39 50; 8-tube 1934 battery sets $49; also electric radios for hire by week or month Aaronson's, 1328 Gov't St G4722

25d **Building Materials**

CANADIAN WESTERN WOODWORKERS for sashes and doors or general millwork. G4012. 15674-26-141

XXXXX SHINGLES — LOW PRICES, Dalziel Box Co., David St. G1422.

LUMBER FOR EVERY PURPOSE Large stocks. Lowest prices. Wood grained Gyproc, etc. The Moore Whittington Lumber Co. Ltd. G3211 E2911.

SIDNEY SPEEDY SERVICE
When you need Lumber, Lath, Shingles, Mouldings, Sash and Doors, Building or Roofing Papers, Fir Veneer, Donnacona Wallboard or Gyproc, get our prices. We can take care of your needs.
SIDNEY LUMBER CO. LTD.
G2515 2116 Government St.

SPECIALS IN LUMBER
6-INCH FLOORING, K.D., AT $22; 6-inch H.G. com., at $12; shiplap; 2x4's; dimension; 6-light sash, 10x12, G.M., at $1.50. R. A. Green Lumber Co G7614.

SHINGLES, XXXXX, $2; XXX SHINGLES, $1 75; other grades, $1.35. McCarter Shingle Co. Ltd. E4413. 14471-tf

25f **Pandora Daily Market**
Phone E 2452

BEDDING PLANTS, LETTUCE, INDIA'S best tea, coffee, eggs, buttermilk. O'Connell.

BROILERS, BOILING FOWL, NEW LAID eggs, tomatoes, green peas, bedding plants. Gellett's.

27 WANTED—MISCELLANEOUS

GOLD PRICES HIGHER THAN EVER Stoddart, jeweler, 605 Fort St near Government. 15546-26-136

OLD GOLD
OBTAIN ROSE'S VALUATION. Jewelers for twenty years. Highest prices paid in merchandise or cash. 1013 Gov't St

CASH FOR OLD GOLD
PACIFIC GOLD SMELTING CO.
609 Yates, near Poodle Dog Cafe
G2724, G3355

28 DOGS AND CATS

PUPPIES! WE HAVE AN UNUSUALLY fine selection of puppies. Wires! Pugs! Scotties! Cockers! Springers! The Pet Shop, 1417 Douglas. 15159-26-121

SMOOTH FOX TERRIER PUPPIES — From prize-winning stock; beauties. Phone Belmont 4W. tf

32 BOATS AND ENGINES

BOAT LUMBER CEDAR SPRUCE OAK low prices Oars shaped $1 25 pair Dalziel Saw Mill G1422 tf

CABIN LAUNCH FOR SALE, CHEAP; 29 ft. x 7 ft. Phone E4249. 15957-6-133

Automotive

34 AUTO SERVICE DIRECTORY

FREE PARKING — WE WILL LOOK after your needs while you are at the theatre. Jones Bros. Yates and Quadra Sts E4021

STROMBERG CARBURETORS
reduce your gasoline 15% to 25%. A special model for your car or truck; new or rebuilt models on hand. Mechanical repairs.
LILLIE'S GARAGE
Johnson, near Quadra
15545-tf

36 AUTOMOBILES

BEGG MOTOR CO. LTD.
1930 HAYES ANDERSON 2-Ton Truck, only run 19,000 miles $875
1930 DODGE ¾-Ton Truck $475
1928 G.M.C. 1-Ton Truck $250
Plymouth, Chrysler, Dodge, De Soto
865 Yates St. G1144

CARS PRICED ACCORDING TO THEIR WORTH
1930 FORD A TUDOR SEDAN—In excellent mechanical condition $350
1931 FORD A TOWN SEDAN—Very smart appearance; good motor; equipment in perfect condition $495
NASH SEDAN, DE LUXE—Roomy, comfortable riding sedan suitable for taxi service $350
LATE Model FORD, DODGE and CHEVROLET commercial units from $350 to $795
Your Car Accepted in Trade
NATIONAL MOTOR CO. LTD.
819 Yates Street G8177
Open Evenings

THOS. PLIMLEY LTD.
FORD TUDOR SEDAN $ 45
STAR SEDAN $100
FORD 1932 FOUR-CYLINDER COUPE, 12,000 miles $495
DODGE 1931 SPORT COUPE $685
MANY OTHERS
PLIMLEY'S
Open All Night
Gas—Oil—Service—Repairs
1010 Yates St. G7161

A DODGE TOURING, IN GOOD SHAPE 2 new tires only $55, dual tired logging truck over-load spring nearly new H.D tires $250 1929 1½-ton International truck parts 1927 Federal 1-ton truck parts; 1930 Fageol 2½-ton truck parts for sale; Garford 2-ton chassis new $550.
We have spare parts for the following late model cars in stock 1924-30 Buicks Cadillac Chevrolet Chrysler Dodge Essex Model "A" Ford Hudson Hupmobile Jewett Paige Pontiac Reo Studebaker Willys-Knight; also a large assortment of truck parts S H tires all sizes. Batteries generators starters
PACIFIC AUTO WRECKING CO LTD
937 View St. Phone E7521

1930 FORD COUPE—Sports model, in fine condition. Rumble seat, etc. A good buy $345
Others
H A DAVIE LTD
Buick and Oldsmobile Cars G M C Trucks
Fort St. at Quadra Phone G8154

JAMESON MOTORS FOR BEST VALUES IN USED CARS
1931 ESSEX Super Six Sedan, like new; real snap for $495
1930 STUDEBAKER 6 Touring; like new, for $495
1924 STUDEBAKER Small 6 Touring; 1934 license, for $45
1926 ESSEX Coach, in nice condition, for $125
1933 CHEVROLET 2-Ton Truck Chassis with cab $795
1929 ESSEX Challenger Sedan, in first-class condition $295
JAMESON MOTORS LTD.
740 Broughton St. Phone G1161

OVERHAUL YOUR CAR
Not the only garage in town, but one of the best. Let us give you a price on that overhaul job. We can assure you a good job and save you time and money in your future motoring.
REVERCOMB'S GARAGE
915 Yates St.

AUTOMOBILES (Continued)

Watch This Space For Special Snaps!
CHEVROLET SIX COACH, very nice condition $275
GRAHAM DE LUXE SEDAN $475
Extra Special Snap in an Almost New HUPMOBILE SEDAN.
MASTERS MOTOR CO. LTD.
Hup Distributors
809 Yates Phone E3541

BUY HERE WITH CONFIDENCE
$625—FORD DE LUXE SEDAN, 1932.
625—BUICK COUPE, 1930.
550—AUBURN CABRIOLET, 1930.
495—GRAHAM SEDAN, 1930.
375—DE SOTO SEDAN, 1929.
375—FORD VICTORIA COUPE, 1931.
325—CHEVROLET COACH, 1929.
965 Yates St. Phone E1107
THE MOTOR HOUSE (VICTORIA) LTD.
Chevrolet Dealers Open Evenings

EXTRA WEEK-END VALUES
'29 Ford Sports Roadster; '28 Pontiac Sedan; '29 Ford Sedan; '26 Ford Sedan; 29 Whippet Coupe.
MUTUAL AUTO SALES
925 Yates G5843

AUTO PARTS ALL KINDS FOR ALL makes of cars W Frank Cameron Auto Wrecking 949-53 View Phone E6637 tf

WANTED—LIGHT SEDAN OR COACH, about 1928 model, Chevrolet preferred. Phone G1219 tf

FORD COUPE, 1926, $50 CASH. Evening, 1666 Ross St. 15947-3-129

HIGHEST PRICES PAID FOR USED cars. Victoria Auto Wreckers, 731 Cormorant. E8444.

WILL PAY CASH FOR COUPE OR roadster with rumble seat; must be in first-class condition. Phone E5627. xxx-6-130

WILL TRADE STUDEBAKER DUPLEX 6 for small roadster or coupe. Belmont 66R. 15930-4-129

WE SELL CARS FOR OR TO YOU — Mutual Auto Sales. G5843. 15574-26-137

WHEEL ALIGNMENT—GET THE HABit: drive in and check your wheel alignment at regular intervals and save money on your tires; weaver testing machine. Revercomb's Garage, 915 Yates St.

$225 TAKES 1929 BUICK COUPE—IN good condition. Phone G5204. 15927-3-128

1928 OAKLAND SEDAN—IN FIRST-class condition; $350. Phone E1467. 1740-4-131

1927 CHEV. COUPE — FIRST-CLASS condition; new tires, battery. Must sell. Best offer? No dealers. E4785. 1748-3-130

AUTOMOBILES—WANTED TO BUY

CASH FOR BEST LIGHT SEDAN — Around $300; private party only; describe fully. Box 15955 Times. 15955-4-131

Rentals

37 FURNISHED SUITES

AT 1144 PANDORA—FURNISHED OR unfurnished suites; rates reasonable 12229-21-138

AT 2321 COOK—BRIGHT FOUR-ROOM apartment; furnished or unfurnished every convenience. 15438-tf

ATTRACTIVE, LARGE, BRIGHT, NICEly decorated; good district; central; reasonable. G4644. 1206 Yates 15277-24-128

FOR COMFORT WARMTH, SUNSHINE cleanliness try the Normandie: fully furnished modern suites, moderate rates E6284 tf

FOUR-ROOM SUITE — FURNISHED OR unfurnished; modern; reasonable. Ritz Hotel, 710 Fort. G7158. 15276-2-128

FIELD APARTMENTS—FURNISHED AND unfurnished suites; inspection invited Phone G0119

SCOTT APTS.—TWO AND THREE-ROOM suites, by day, week or month E6311 15460-26-133

STOBART FOR BRIGHT APTS.—NEWLY furnished 1 and 2-rm suites, in town; elevator; fireproof; greatly reduced rates Transients, only $1 a night. 745 Yates G0048. 15400-26-130

THREE LARGE FRONT ROOMS WITH kitchenette; moderate rent; adults. 1176 Yates St

38 FURNISHED ROOMS

BEAUTIFUL BRIGHT ROOM; NEW bungalow. E7637. 1120 Burdett. 15754-23-145

LARGE ROOM TO RENT—USE OF KITchen; low rent. Apply Stoddart, 605 Fort St. 15785-tf

39 HOUSEKEEPING ROOMS

FURNISHED HOUSEKEEPING ROOMS, flats, cabins; $8 mo. up. 1036 Hillside

ONE OR TWO-ROOM SUITES, HOUSEkeeping or sleeping and sitting-rooms; very moderate. Clifton House, 1319½ Broad. 15833-26-148

40 ROOM AND BOARD

ABERDEEN—941 McCLURE. H. AND C. water in rooms; excellent board. G0111. 14060-tf

BUSINESS MAN DESIRES BOARD WITH private family. Box 1737 Times. 1737-1-128

COMFORTABLE ROOMS, BOARD IF DEsired; moderate terms; close in. Phone G7855. tf

LARGE ROOM WITH TWO BEDS AND board; reasonable. 428 Vancouver St. G7368. 15687-26-142

42 UNFURNISHED SUITES AND ROOMS

AT 1214 YATES—SMALL APARTMENT: heat, light, gas; rent moderate. 15438-tf

RAEBURN HOUSE—FOUR-ROOM UNfurnished suite, newly decorated, on Rockland Ave., close to town. $42.50 Garage, if desired. Apply the Royal Trust Co., 1202 Government St. E4126. tf

TRY THE TREBARTHA — BEST MODerate priced fully modern suites in the city. 1046 View. E9726. tf

FURNISHED APARTMENTS FOR RENT

VERY NICELY FURNISHED APARTment, at Raeburn House, 1045 Rockland Ave., on ground floor; occupancy June 1. Apply the Royal Trust Co., 1202 Government St. E4126. 15736-tf

43 UNFURNISHED HOUSES

DUCHESS ST.—6 ROOMS, CLEAN, COMFORTable; near school. Phone E6994. 15555-26-131

FOUR ROOMS. APPLY 562 SUMAS ST. 1746-3-130

EIGHT ROOMS, FULLY MODERN; HIGH location Smith's Hill; rock garden magnificent view; lower floor complete bungalow; garage, if needed. E5876

FOR RENT — SIX-ROOM HOUSE; Gorge; large lot and garden. E3532. 15951-3-129

IDEAL SHOAL BAY HOME — SEVEN rooms, two bathrooms; near school beach, golf links, store, bus; garden with secluded wood. Lease for one or two years —option of purchase. References required. Phone E1329, 6-7 p.m. 1732-3-129

SEVERAL HOUSES TO LET, DIFFERENT parts of city; low rent. Phone G1732.

6-ROOM MODERN BUNGALOW—TILED sing, new floors and garage; $25 mo. E6701. 15866-3-130

46 WANTED TO RENT

WANTED — FURNISHED HOUSEKEEPing room, where baby could be looked after occasionally. Box 1725 Times. 1725-3-128

WANTED TO RENT—BEGINNING OF July, modern bungalow or apartment; two bedrooms, large living-room with open fireplace; moderate rent for responsible tenant. Phone E5147. xxx-tf

46a SUMMER RESORTS

WATERFRONT LOT—LANGFORD LAKE, fine beach. Phone G1732. 15945-tf

WATERFRONT LOT—PROSPECT LAKE Rd. and Esteline; $200; terms arranged. Phone G1888. 15683-6-128

Real Estate

49 HOUSES FOR SALE

$2750—EIGHT ROOMS; GORGE RD., near Harriet Rd.; four bedrooms, one with fireplace; double sleeping porch; den and living-room with fireplaces; kitchen with Moffat electric range; cement basement; hot air furnace; garage. At half assessed value. G3365. 15958-1-128

49a AGENTS' OFFERINGS

Established 1863

CADBORO BAY ROAD

Close to the beautiful Cadboro Bay Beach, in the district of Saanich, we have eleven vacant building sites at prices ranging from $75 to $175 each. All good buys.

NORTH QUADRA DISTRICT

Acre lots at from $250 each. Electric light, telephone and city water; choice locations.

B.C. LAND & INVEST. AGENCY LTD.
922 Government St. G4115

8 ACRES—CLOSE IN

Good land, cleared and in crop; inside three-mile circle; house and implements included.

$1600

HEISTERMAN, FORMAN & CO.
608 View St.

A SMALL ACREAGE SNAP

$2500

SAANICHTON DISTRICT—About 5 acres first-class land, mostly cleared, balance nicely treed, and cosy cottage of 5 rooms from which pretty views may be had over the water. Good chicken houses to accommodate about 500 birds, garage and other outbuildings. This is a most attractive little property, in an excellent location, and with little outlay could be made either into a good commercial proposition or an ideal home. Low taxes; paved road to door. Terms arranged.

P. R. BROWN & SONS LTD.
1113 Broad St. Phone G7171

GORDON HEAD
GOOD MODERN BUNGALOW

Five rooms, open fireplace, basement, good barn, dairy, 1½ acres, good soil; more acreage available. Splendid buy at

$2000

LEE & FRASER CO. LTD.
1222 Broad St. E4723

$2,750, EIGHT ROOMS, OAK BAY

Situate on a quiet street, near transportation, this house comprises large living-room, dining-room and den (with fireplaces), pantry, kitchen and back verands with toilet off; upstairs, three good-size and one small bedroom (closets), linen closet, bathroom and separate toilet; large sleeping porch; concrete, cement-floored basement with hot air furnace. Taxes, $46.88.

THE ROYAL TRUST CO.
Real Estate Dept.
1202 Government St. E4126

51 PROPERTY FOR SALE

SALE OR EXCHANGE FOR CAMPSITE, lot, etc., $1,000 equity in $3,800 six-room Foul Bay bungalow, paying balance as rent. Box 444 Times. xxx-14-129

53 PROPERTY WANTED

WANTED—ABOUT TWO ACRES, NEAR city, with small shack, etc.; must be cheap for cash. Apply E5688. 1741-3-130

A Cash Income for You at

BRAEFOOT ESTATES

Two and one-half miles from Victoria City Hall a country life awaits the man of vision, in a setting unrivalled on the continent for climate, fertility of soil and beautiful surroundings.

City advantages—telephone, electric light, mail delivery, public and high schools, community hall and playgrounds, church, Normal School and colleges nearby.

Free advice and assistance by experts in charge of demonstration farm on the property.

Arrangements made with David Spencer Ltd. guarantee a cash market for your products at your door.

Building materials delivered at reduced prices.

Orientals and Asiatics excluded from ownership, leasehold or occupancy.

A small cash payment with a monthly instalment of not more than $12.00, including interest, places you on your choice of land.

CITY CONVENIENCES
COUNTRY CONTENTMENT

Come in and let us show you the property and give you complete details.

FELL & SCHARFE LIMITED
Exclusive Agents
506 DUNSMUIR ST., VANCOUVER, B.C.
Reference Royal Bank of Canada
PEMBERTON & SON LIMITED
Victoria Representatives
625 FORT ST., VICTORIA, B.C.—G 8124

"THE" BIGGEST BARGAIN

WE EVER OFFERED IN A NEW HOME

If you are in the market to purchase a new six or seven-room modern bungalow home, do not fail to see this while opportunity offers. Full cement basement; furnace heat to all rooms. Entrance hall, central hall; beautiful large living-room with double French doors, fireplace, and eleven electric fixtures, oak floor; standard size dining-room; a real kitchen with all special built-in features; an exceptionally fine tiled bathroom with Pembroke bath and shower, etc.; all full-size bedrooms with cedar-lined closets. Grand views over Oak Bay, city and mountains. Just outside city limits, one minute from street cars, bus and schools (city fares). Located on the two-mile circle. Taxes only two dollars per month. Priced to sell one thousand under cost, making this property an

EQUALLY GOOD INVESTMENT OR HOME

ONLY $3,100, TERMS

One-third cash, balance very easy.

For Inspection, "See Ray," Care of

L. M. Rosevear & Co. Ltd.
110 Union Bldg. 612 View St. G 6041

Owner leaving for England, offers at a sacrifice her modern and nearly new

STUCCO BUNGALOW OF 6 ROOMS

Just off Fort Street, close to St. Margaret's School, and in a pleasant location. Full basement, furnace, fireplaces. "Modern" means every convenience.

PRICE $3,000

And Terms to Be Arranged

Swinerton & Musgrave Ltd.
620 Broughton Street

CORPORATION OF THE CITY OF VICTORIA, B.C.

TENDERS FOR PAINTING

Sealed tenders will be received by the undersigned up to 12 o'clock, noon, Thursday, June 7, 1934, for the painting of the Victoria Public Library. Particulars and specifications may be received from the City Building Inspector. A certified cheque for 5% of the amount of tender, made payable to the City Treasurer, must accompany each tender. Tenders must be addressed to the City Purchasing Agent and the envelope must be marked "Tenders for Painting." The lowest or any tender will not necessarily be accepted.

E. S. MITCHELL,
City Purchasing Agent.
City Hall, Victoria, B.C., May 30, 1934.

BONDS HIGHEST FOR 25 YEARS

Too Much Money Pressing For Investment Sends Them to Record Levels

Toronto, May 30.—Bond prices in Canada, as measured by recorded transactions, and in the United States, as measured by the Dow-Jones's average of bond prices, reached during the past week, their highest prices for practically a quarter of a century.

Funds continue to press insistently upon the great money markets of the world. Demand for high-grade securities everywhere greatly exceeds the supply.

Canada has $60,000,000 notes maturing in New York on October 1 next, callable at par on and after July 1. In view of the extreme ease of money in that market, it is assumed that these notes will be renewed on terms to be governed by the money market.

Of more direct concern to the home market, is the maturity of $222,000,000 5½ per cent Victory Bonds in Canada on November 1 next. It is well known that a very considerable part of this issue is held by the Canadian banks. General opinion now is that the funding of part of the loan by treasury bills is at least a possibility. As regards the balance, it would seem probable that holders will be given the option of taking cash or a bond of longer term with some small premium inducement to take the latter, as in the case of the tax-free Victory Bonds, which matured in November last.

So far as the Dominion's new money requirements are concerned, either the London or domestic markets are available. Britain's present policy is to loan money to the constituent parts of the Empire only on condition that the proceeds are expended or employed within the Empire. Hence it would not be feasible for Canada to borrow in Britain for the purpose of meeting New York maturities.

BIG RISE IN BANK DEBITS

Cheques Passing in April Total 35% More Than Same Month in 1933

Canadian Press

Ottawa, May 30.—An increase of $659,000,000 or thirty-five per cent was shown in bank debits or the amount of cheques passing through banks in April, when the amount was $2,536,000,000 as against $1,877,000,000 in the corresponding month last year, the Dominion Bureau of Statistics says in a report issued yesterday.

Each of the five economic areas, with the exception of the prairie provinces, showed substantial increase over April last year.

Bank debits in British Columbia showed an increase of nearly thirty-two per cent. With $138,600,000 as against $105,200,000 in the corresponding month of last year. The decline in the prairie provinces was 15.3 per cent. Bank debits being $336,730,618 in April last in comparison with $397,258,952 in April, 1933.

McCloy & Co.

AUCTIONEERS

Sale To-morrow

At 1.30 p.m.
In Our Auction Rooms

Household Furniture and Miscellaneous Effects

On View Thursday Forenoon
Note: Watch for particulars of nice Oak Bay Sale next week

McCloy and Co. 760 Pandora Ave.

Today's Cross-Word Puzzle

By EUGENE SHEFFER

5-21

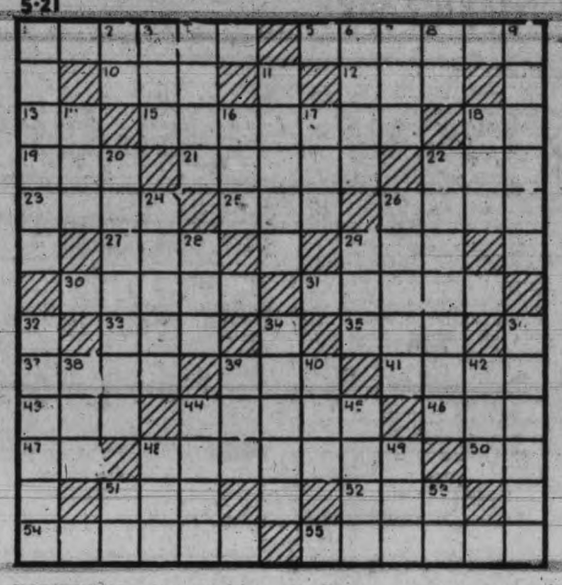

HORIZONTAL
1—vexed
5—take for granted
10—drain
12—an electrical compound
13—French conjunction
15—news
18—symbol for tantalum
19—a charge for service
21—hut
22—large bird of prey
23—covetousness
25—wager
26—dispatched
27—money of Roman antiquity
29—in law, a thing
30—make suitable
31—having two feet
33—period of time
35—what we breathe
37—transform
39—an exclamation
41—to declare confidently
43—donkey
44—apportions
46—sin
47—regarding
48—ardently
50—chemical symbol for nickel
51—not cold
52—suffix, denoting vocation
54—views
55—apparel

VERTICAL
1—like better
2—plural ending
3—a large tub
4—poem
6—omen
7—distress signal
8—prefix, not
9—makes into law
11—mocks
14—a cardinal number
16—small amount
17—egg of a louse
18—a weight measure
20—eluders
22—to withhold
24—desire
26—dark brown with a tinge of red
28—mineral spring
29—a small inlet
32—begins
34—to furnish food
36—to reach a destination
38—utilize
39—ask alms
40—feminine pronoun
42—an eagle
44—a companion
45—a small aperture
48—period of time
49—still
51—him
53—right (abbr.)

Herewith is the solution to Saturday's Puzzle.

5-21

S	A	N	D	A	L		I	M	P	U	R	E
E	M		O	N	I	O	N		I	R	O	N
P	E	N		D	A	M				G	O	D
A	R	I	L		R	A	M		B	E	D	S
R	I	T	E	S		R	U	S	E	S		
A	C	E	T	I	C		S	A	G		L	O
T	A	R		L	A	Y	E	R		H	I	P
E	N		H	O	P		D	A	N	U	B	E
		B	A	S	E	S		H	O	M	E	R
A	L	A	S		R	U	B		D	O	R	A
W	A	R			R	A	G		R	A	T	
E	V	E	R		H	E	R	O	N		T	O
S	E	D	A	T	E		S	T	O	K	E	R

Copyright, 1934, King Features Syndicate, Inc.

SKIN MUST BE TREATED AS LIVING TISSUE

Reasonable Amount of Cleanliness, Proper Diet, and Exercise Will Keep Body Covering in Healthy Condition

By DR. MORRIS FISHBEIN

Your skin is living tissue—not only just an envelope which covers your body. Hence, like the other living tissue of which the human being is composed, the skin tends to regulate fairly well its own condition.

Most people have found that, with a reasonable amount of cleanliness, the skin gets along quite well. Because of this fact, they try to treat their own diseases of the skin or any damage which may occur to it, without realizing that neglect sometimes may be fatal, and without realizing that the medicine may do more harm than if nothing at all were applied.

Thus, in older people a cancer may begin as a small ulcerated spot or as a small lump in the breast. Any attempt to treat such a lesion with an ointment or salve is a form of neglect which in most instances will result fatally.

Indiscriminate use of ointments or lotions for relief of all sorts of facial blemishes, skin diseases, superfluous hair, itching, sweating, burning and similar symptoms is almost certain to lead to trouble.

Some of the common remedies for athlete's foot damage the skin so severely that the condition spreads instead of being eliminated.

Although many remedies used for superfluous hair work for a while, others are strong poisons and can produce exceedingly serious symptoms. One of the drugs for superfluous hair has already been reported as causing cases of paralysis and inflammation of the nerves.

* * *

Among the substances most frequently used on the skin is cold cream. Certain skins are so dry that extra cream must be rubbed in to keep them pliable and flexible.

Here, however, it is unnecessary to have any fancy compound. The simple cold cream that is included in the United States Pharmacopoeia is as good as any.

Most blemishes of the skin are not due to something in the skin itself or something coming from without, but due to the poor condition of the blood of the person concerned. Resistance of the skin is broken down by bad habits of diet and of cleanliness.

Good hygiene with plenty of fresh air and exercise and with a reasonable amount of cleanliness will be as good for pimples and blackheads as almost anything that can be rubbed upon the skin.

Vaudeville Will Open To-morrow

Levy's Orpheum Vaudeville will open its three-day engagement at the Empire Theatre to-morrow with a high-powered group of selected acts from leading circuits.

The Robbins family who do a bit of everything, including singing, dancing and acrobatics, head the programme. Ray, Rich and Dell are one of the funniest comedy acts on the stage. They were a featured act in the Earl Carroll Vanities. Fred Martin in "Stuff and Nonsense" provides a number of novelty feats. Chief Eagle Feather, "The Vanishing American," who was trained by Primrose and West of minstrel fame, is featured. The MacDonald trio in "The Acme of Agility" complete the acts.

"Heat Lightning," a dynamic drama of the desert, starring Ann Dvorak, is the feature screen attraction.

To-day's Birthdays

WEDNESDAY, MAY 30

Douglas Frederick Verdier, 2703 Avebury Avenue, Victoria (1).

Arthur Francis Nobbs, Uplands Farm, Ganges (11).

Enid May Watson, 343 Sylvia Street, Victoria (14).

Phyllis Louise Christian, 1139 McKenzie Street, Victoria (14).

George Albert Richman, Seven Oaks P.O., Victoria (7).

Leland Wilfred Berrow, Cowichan Station, V.I. (2).

Winnifred Louise Helen Berrow, Cowichan Station, V.I. (2).

Doreen Lilian Davidson, Bay View Road, Ladysmith, V.I. (6).

Charles Alfred Bury, 817 St. Patrick Street, Victoria (13).

Toronto, May 30 (Canadian Press).—Noranda Mines Limited yesterday declared an interim dividend of $1, payable June 30 to shareholders of record June 13. The amount declared is equal to the last dividend which was paid December 30 last.

THE SCREEN

Where To Go To-night

As Advertised

Capitol — Slim Summerville in "Love Birds."

Columbia—Mary Brian in "Manhattan Tower."

Dominion — Norma Shearer in "Riptide."

Empire—Ruby Keeler in "Footlight Parade."

Playhouse—Katharine Hepburn in "Little Women."

Crystal Garden—Swimming.

"Men in White" Here on Friday

Showing audiences the "inside" of lives and callings little known to laymen has recently provided the screen with some of the most remarkable material in years.

This "inside" has bared, in vivid drama, the details of many professions and vocations.

The latest example, and perhaps the most elaborate, is "Men in White," M-G-M's picturization of the famous stage hit of the same name, coming to the Dominion Theatre on Friday.

PLAYHOUSE THEATRE

Mr. Laurence of "Little Women," whose bark as been described as worse than his bite, is enacted in the screen version by Henry Stephenson.

Stephenson has had a goodly share of male character roles in RKO-Radio Pictures, but none more important than that of the wealthy old gentleman in "Little Women," who lives near the Marches.

"Little Women" is now being shown at the Playhouse Theatre.

DOMINION THEATRE

Two of the screen's best-dressed women appear as sisters in "Riptide," the new Metro-Goldwyn-Mayer film which is at the Dominion Theatre.

They are Norma Shearer, starred in the lavish production, and Lilyan Tashman. Both have been acclaimed by stylists as leading the screen's fashion parade.

In the new film, directed by Edmund Goulding, Miss Shearer and Miss Tashman introduce many new modes designed for the picture by Adrian, noted fashion creator.

CAPITOL THEATRE

The sands of the desert do not have to grow cold when Slim Summerville and ZaSu Pitts are around. They are arch enemies!

At least, this is the situation in "Love Birds," the Universal comedy which is now playing at the Capitol Theatre, with this famous comedy pair in the starring roles.

Miss Pitts is Araminta Tootle, school teacher in an Ohio town, and Summerville is Henry Whipple, chicken fancying employee of a poultry farm. Their paths have crossed just once— and that has resulted in ZaSu losing her job.

EMPIRE THEATRE

"Footlight Parade," the big Warner Bros.' musical picture, is now at the Empire Theatre.

These production numbers are supplied with music by two teams of song writers, one of them Harry Warren and Al Dubin, the other Sammy Fain and Irving Kahal. The "Honeymoon Hotel" number makes use of a large chorus, with Ruby Keeler and Dick Powell as principals.

COLUMBIA THEATRE

During the late World War, James Hall, popular screen actor seen this week at the Columbia Theatre in Remington's crisp drama of skyscraper dwellers—"Manhattan Tower"—drove the automobile of General Grebal, of the Texas Field Artillery. He later organized a military band in France, Mary Brian, Irene Rich, Hale Hamilton, Noel Francis and a large cast of screen artists feature this tense drama.

Will Present "Twinkle Toes"

"Twinkle Toes," an elaborate musical extravaganza, will be presented at the Royal Victoria Theatre on June 9, by the Russian Ballet School.

Mrs. Dorothy Wilson's dancers have rehearsed for several months, some of the most original and delightful dance numbers for this show which, it is expected, will eclipse anything of its type presented in Victoria in late years.

Mail orders are now being received at the theatre box office.

OUT OUR WAY

—By WILLIAMS

FANCIFUL FABLES

NOW SHOWING!
MAGNIFICENT TRIUMPH OF A GREAT STAR
Norma Shearer IN RIPTIDE
"WHEN A WOMAN LOVES"
ROBT. MONTGOMERY
Herbert Marshall
Mrs. Patrick Campbell
MUSICAL COMEDY • NEWS
"Riptide" Starts Daily at 11.50, 1.50, 3.50, 5.50, 7.50 and 9.50 P.M.
THE DOMINION NEW GREATER SUMMER ENTERTAINMENT SEASON STARTS FRIDAY, JUNE 1
• DOMINION

CAPITOL NOW TILL FRIDAY
A Great Star in His Greatest Picture
John Barrymore
in
"Counsellor at Law"
Feature at 12.15, 2.40, 5.00, 7.30, 9.50
Added—
SLIM SUMMERVILLE ZASU PITTS in "Love Birds"
Daily 1.30, 4.00, 6.20, 8.50

ROYAL • ONE NIGHT ONLY
Saturday, June 9. Curtain at 8.3
THE RUSSIAN BALLET SCHOOL PRESENTS:
(Successor to "Happy Feet")
"Twinkle Toes"
A Snappy Musical Extravaganza
Chris Wade and His 10-piece Orchestra
Prices: $1.05, 80¢ and 55¢ (Including Tax)
Mail Orders Now—Box Office Opens June 7

LAST TIMES TO-DAY
FOOTLIGHT PARADE
JAMES CAGNEY RUBY KEELER DICK POWELL JOAN BLONDELL
COMEDY MICKEY MOUSE
Mats., 15c; Eves., 25c; Kiddies, 10c
Coming Thurs., Fri., Sat.
LEVEY'S ORPHEUM VAUDEVILLE
EMPIRE

NEW PLAYHOUSE
LAST TIMES TO-DAY
KATHARINE HEPBURN in
"LITTLE WOMEN"
With JOAN BENNETT
ADDED
BEBE DANIELS in
"The Song You Gave Me"
Usual Prices

LEVEY'S ORPHEUM CIRCUIT VAUDEVILLE
Thurs., Fri., Sat.—On the Stage
1 McDONALD TRIO Cyclists of Merit
2 FRED MORTON Stuff and Nonsense
3 RAY, RICH and DELL Laugh Topics
4 CHIEF EAGLE FEATHER The Vanishing American
5 THE ROBBINS FAMILY Vaudeville's Cleverest Family Act
PLUS
ON THE SCREEN "HEAT LIGHTNING"
PRICES
Till 2 2 to 5 7 to 11 Kiddies
15¢ 25¢ 35¢ 10¢
EMPIRE

The First of the Dominion N
Summer Movie Season Super Picture Attractio
CLARK GABL
MYRNA LO
in
MEN IN WHITE
A Metro-Goldwyn-Mayer Picture
STARTS FRIDAY
Showing One Week
SEE! Thursday's Papers for an Important Announcement
DOMINION

COLUMBIA
LAST TIMES TO-DAY
"Manhattan Tower"
With MARY BRIAN • IRENE R
JAMES HALL
PLUS
"Wild Boys of the Road"
1-5 ... 10c 5-11 ... 25

ADVERTISE IN THE TIM

KEEP IN MIND
"THE BIRD IN HAND"
To Be Presented by Victoria Little Theatre Association
SHRINE AUDITORIUM June

SEE OUR GARDEN SEATS
AT
Plain ..... $5.00 Painted $6.0
Comfortable—Light—Sightly
A Dozen Just Completed. Come and See
THE RED CROSS WORKSHO
584-6 Johnson St. (Just Below Government) Phone G 21

HOPE BRAND
Rubber Doormat
Made in Victoria by Blind Workers
ANY SIZE REQUIRED PHONE ORDERS G 2

(ESTABLISHED 1885)
ENNA JETTICK SPECIAL
WHITE OR BLONDE—STRAPS AND TIES.
Per pair $3.79
Phone G 6316 JAMES MAYNARD 649 Yates Street
"WHERE MOST PEOPLE TRADE"

SAFETY CAB CO.
ALL NEW CARS
25¢ IN CITY LIMITS—ONE OR FIVE PASSENGERS
742 Yates Street Phone G 1155

21 Douglas St. Phone E 7552
DICK'S
AVE DRESSES FOR ALL OCCASIONS
SPECIAL PURCHASE OF
VOILE DRESSES
es 14 to 44. Daintily trimmed with andie—would regularly sell at $2.95. sale at
$1.98
FIGURED SILK CREPE
AFTERNOON FROCKS
ff sleeves, capelets and many in- esting styles to choose from. Ex- ional value at
$4.90
Ankle-length, Flimsy Voile
DANCE FROCKS
es 14 to 40. Attractively priced and nderful value at
$4.90 and $5.90
SILK SWAGGER SUITS
plain or figured crepes,
$7.90
SUEDE SILK
SPORTS FROCKS
es 14 to 20. Just the Dress for the hool girl. Special,
$1.69
GAY PRINT
DAYTIME FROCKS
lues to $1.95. On sale at
$1.00 and $1.25
UR FABRIC JACKETTES
Values to $9.75. All sizes in broken ange of shades. Special,
$6.90
EXTRA SPECIAL!
ust received a special purchase of Travelers' sample
SUMMER COATS
egular values from $12.90. On ale from
$7.50

SWEEPS
Amos'n'Andy
Special Rate for 1 Month
2 FLUES CLEANED $1.50
Phone Now and Save Money
E 8746. T. McLAY, Prop.

ou Cannot Expect Something for Nothing
BUT YOU CAN GET
SHINGLES
urpassed in quality, manufacture and price at
Cameron Lumber Co.
LIMITED
Also BERRY CRATES
RUIT BOXES of Every Kind
PHONE G 1126

EEL MAN IS VISITOR HERE

presenting one of the biggest manufacturing concerns in t Britain, David Colville & Sons of Glasgow, J. M. Colville of ngshire, is at the Empress Hotel y.

. Colville stated this morning he was visiting Victoria at this solely for pleasure. He recently leted a tour of the United s and after a short stay here to cross Canada by the C.P.R. nbark for Scotland.

is works manager at one of the lle plants.

Do You Know?
hy the name "Abigail" is synonymous for all serving maids? outing or beach party can be entire success without a box of evenson's assorted crisps and ramels. They are delicious and refreshing and never get sticky. ur friends will appreciate your od taste, if you bring along a x of Stevensons, "The Kind ey Like."
swer—Abigail, in biblical times, troduced herself to King David "Abigail," his handmaid. Thus, Samson signifies strength, so igail signifies a maid servant.
evenson's Chocolate Shops and ning-rooms, 725 Yates and 1119 uglas Streets.

HOW EASILY AND CHEAPLY YOU CAN FURNISH AT THE STANDARD

NEWS IN BRIEF

The final lecture by Richard Zenor will be given to-morrow evening at 8 o'clock in Burns Hall, 1406 Douglas Street

A. N. Herridge, of Nakusp, B.C., has been appointed mining recorder for the Arrow Lake Mining Division, as from July 1.

The regular monthly meeting of Ward Three Liberal Association will be held at Liberal headquarters on Friday at 8 p.m. All members are invited to attend.

C.C.F. Wards One and Three will hold a joint meeting at headquarters, Maccabees' Hall, Fort Street, to-night, for the purpose of nominating candidate for the coming federal election.

A meeting of the Workers' Welfare Association will be held to-morrow evening at 8 o'clock at the Municipal Hall, Esquimalt. The meeting will consider the Municipal Council's reply to the petition for improved relief.

Miss O. Woodworth of the Japan Evangelistic Band will speak in the Bethany Foursquare Church, 1415 Blanshard Street, at 8 o'clock this evening. Her missionary lecture will be illustrated with lantern views.

William Henry Stark at the conclusion of a three-day trial was at 1.30 this afternoon found not guilty on a charge of incest. Judge Lampman who heard the case at once ordered him set free.

In the account of the motor accident in which Miss A. M. Coxworth's car and a truck driven by a Chinese were involved on Monday morning, it was erroneously stated Miss Coxworth's car struck the truck. The truck hit the car, turning it on end.

A special meeting of Ward Seven Saanich Ratepayers' Association will be held in the Tillicum School on Friday evening at 8 o'clock. Relief paid to Saanich workers will be discussed. All ratepayers are urged to attend.

Pleading guilty to a morality charge, George Griffin was remanded for sentence when he appeared in the City Police Court this morning. He was arrested yesterday evening by Detectives Henry Jarvis and Fearon Woodburn.

Payment of the June instalment of interest on the bonds of French's Complex Ore Reduction Company Limited guaranteed under the Complex Ore Process Aid Act, has been authorized by the provincial government.

The annual banquet of the City Temple Young People's Society was held yesterday evening with Charles Lewis presiding over a programme of inspirational addresses and musical selections. About fifty members attended. G. A. A. Hebden, newly-elected president of the Temple, was a guest and spoke briefly.

An invitation has been extended, by Judge L. D. Mahone, on behalf of the League of Western Writers, to L. Bullock-Webster of Victoria to officiate as chairman of the drama section of the league's convention in Portland from August 14 to 18. Major Bullock-Webster acted in this capacity at conventions of the league held in San Francisco and in Seattle.

Two break-ins yesterday evening were reported to the city police this morning. One occurred at McMillan's service station, 601 Gorge Road, where a window was broken and access gained by unlocking the door. The cash box, containing about $1.50 in coppers was broken into and the money taken. Miss Hooper's store at 1618 Fairfield Road was also entered. No loss was reported. Detectives are investigating.

With about seventy-five persons on the list to date, registrations under the new Chiropractors' Act passed at the last session of the B.C. Legislature will close at midnight to-morrow. From among these will be chosen seven to act as the chiropractors' board and control the profession within the province. The appointments are to be made by the provincial secretary next month.

The Belmont United Church choir held a social evening on Friday after the usual practice, to honor its choir leader and organist, Miss Dermot Baillie and Miss Geste Evans. R. P. Knott spoke of the splendid work done by them during the last year. Mrs. Fred Smith, president, presented Miss Baillie and Miss Evans with a gift from the choir. Mrs. Hood and Mrs. R. P. Knott.

The Arrowstone Forest Reserve, near Ashcroft and the Hat Creek Forest Reserve, both established within the former railway belt by the Dominion Government, have been cancelled by the provincial government. The Arrowstone reserve, covering 251.75 square miles, is said to have little commercial timber, and is more suitable for grazing purposes. The Hat Creek reserve covers 337.5 square miles

The suit of E. J. Monk and Minnie Monk against Arthur J. Hansen for $1,000 damages arising out of injuries sustained when she was knocked down at night at Yates and Cook Streets by the Hansen motor car, ended with Judge J. Charles McIntosh finding in favor of Mr. and Mrs. Monk. Judgment was reserved as to the amount of the damages to be allowed. Roy Manzer and Oswald J. Boulton conducted the case for the Monks, while T. M. Miller handled the defence.

Under the leadership of Tom Leeming, an Oxford Group meeting for young business men and students was held in the Y.M.C.A. yesterday evening. About thirty attended. Several of the company said the group's idea of living Christ had something definite to offer young people to-day. Great frankness, enthusiasm and good-fellowship marked the gathering. The keynote was testimony regarding the change which had come into the young people's lives since they had decided to adopt the principles and message of the Oxford Group.

Victoria is a necessary part of the education of the touring United States public, Frank Lyman, automobile editor of The San Francisco Examiner, states in last Sunday's edition of that paper in which he has an illustrated article on British Columbia's capital. The story, outlining some of the attractions of Victoria, gives routes to the city from California and is accompanied by a half page picture of the Inner Harbor and other interesting cuts. Mr. Lyman visited Victoria earlier in the month.

NATIONS MUST GIVE EQUALLY

National Sacrifice Necessary For Disarmament, A. Sullivan Tells Youth

If war were to be prevented and disarmament made real, there must be universal equality of national sacrifice, Albert Sullivan, inspector for high schools, stated in an address on "Problems of To-day," before the Emmanuel Baptist Young People's Union yesterday evening.

Mr. Sullivan drew attention to the cost of the last war to Canada in men, time and money, when the national debt rose from several hundred thousands to over three billions, all of which had to be paid some time.

"The big problem of to-day is debt," said Mr. Sullivan in affirming that nations and people who borrowed must learn they had eventually to pay. Emphasis was laid on the fact that in the eastern provinces in the old days, the great dread of the business man and the farmer was to have a mortgage placed on his business or form, but that to-day people almost seemed to regard a mortgage as the normal thing.

In tackling the problems of to-day, stated Mr. Sullivan, there must be courage and endurance on the part of young people, as well as tenacity of purpose even amid setbacks and disappointment until the goal was reached.

In the course of his interesting address the speaker found time to touch on such important subjects as disarmament, public service, trade in relation to the gold standard, the international pacts, war and unemployment.

The chairman was Alexander McLaurin. T. Jackson led the devotional service. Two compositions of Schumann were played by an instrumental trio consisting of Miss Rose Parfitt, Miss Lillian Parfitt and Mrs. D. Stewart.

Greenhouse Owner Gets New Extension

For the second time this year the move to foreclose on Arthur Lahmer's greenhouses on Holland Avenue off Burnside Road, was postponed to-day when Mr. Justice Murphy of the Supreme Court ordered the application of Ada and Henry Holmes stood over for three months.

P. G. Fowkes, counsel for the plaintiffs, presented evidence that payment of principal on the mortgage was seven years in arrears and that interest had not been paid since March, 1932. William Jennings of the Quadra greenhouses and a florist with forty-nine years' experience, stated in an affidavit submitted, that the Lahmer greenhouses had not been kept up and that the whole property would not bring the amount of the mortgage, or $3,500.

H. A. Beckwith, counsel for Mr. Lahmer, however, countered with the sworn statements of John Cheetham, grocer, that Mr. Lahmer had cleaned the property of weeds, improved the buildings and kept everything in good condition, and of A. S. Miller, 306 Cook Street, realty valuator, to the effect that the property was worth at least $5,000 to-day, while it would be worth more than $6,500 if things picked up.

Mr. Beckwith also pointed out that Mr. Lahmer and his wife and family of five children were living on the property and that they had sunk a considerable sum of their own money in it.

The judge ordered the time for Mr. Lahmer to be extended for another three months and if interest is paid by that time the extension is to be made for six months.

POLICE SEEK ESTATE HEIRS

Surviving heirs of the late John H. and Joseph Hugh Montgomery, believed to have resided in British Columbia at some time, can claim an estate of several thousand dollars if they can properly establish their identity to the satisfaction of the United Probate Bureau of Chicago.

The chief of police here has been asked to locate relatives who have had large sums left to them. The information which the police have states that Joseph Hugh Montgomery sailed from Liverpool to the United States in 1893, entering through Port Huron, Michigan. He was born in England on March 7, 1861. Both he and his brother were known to have resided in this part of Canada and it is understood surviving relatives are in the vicinity.

The address of the probate bureau is: Room 1717, 139 North Clark Street, Chicago.

The remains of Thomas Laberge of Sooke will be laid to rest to-morrow morning. The service will be held at 9.30 o'clock at St. Andrew's Cathedral where mass will be said by Rev. Father Carl Aubury. Interment will be in Ross Bay Cemetery.

"LIFE WEEK" OFFICE OPEN

Information on Insurance Being Given By Obliging Staff at 713 Yates Street

An attractive office at 713 Yates Street, about opposite the Metropolis Hotel, has been opened in connection with Life Insurance Week now in progress. At this office information is being given out concerning life insurance in an effort to make the public "insurance conscious."

It is emphasized by those who are putting the drive over, that no attempt will be made to canvas the people who call at the office to secure information. It is hoped, however, that people will drop in to settle any little difficulties or misunderstandings they have in connection with their own policies.

Those in charge of the office aim at giving an unbiased opinion on any insurance problems the caller has. The office will remain open until Saturday, when Life Insurance Week will end, and will be staffed during the next few days by representatives of the insurance firms. So as to enable as many people as possible to pay the place a visit, the headquarters is being kept open until 9 o'clock in the evening.

The establishment contains comfortable seats, nice decoration and a radio, while the literature of the various companies is available.

COFFEE SERVED

Free coffee and biscuits are obtainable in the afternoon, and on Saturday afternoon free notebooks and blotters will be given away to the children. Flowers have been donated by the florists of the city and serve to embellish the surroundings.

Two essay competitions add to the interest of Life Insurance Week. The subject of both is "The Benefits of Life Insurance," the two classes being for youths under twenty-one and children under fourteen. All entries must be delivered personally by Saturday. The rules are obtainable at headquarters. Already interest has been shown in these competitions, and a number of essays have been received. The telephone number of the insurance week office is E 8912.

An example of the importance of the business which is being brought to the fore this week is the fact that 70 per cent of the total value of estates left by Canadians have been in life insurance.

BURIED TO-DAY

The death occurred in Vancouver on Sunday, at St. Paul's Hospital, of William E. Loveridge of Horsefly, B.C. He was in his forty-ninth year, and before going into the interior, lived for about twenty years in Victoria. He is survived by his widow and three sons; his father and two brothers. The funeral took place in Vancouver to-day from the Mount Pleasant Undertaking Parlors, and interment was in Ocean View Burial Park.

AID FOR YOUTH COUNCIL'S AIM

Policy to Bridge Gap Between School and Jobs Expected From Board

British Columbia's youth problem, probably the most serious arising out of the economic depression, was tackled by the Economic Council yesterday and progress was made toward a scheme which may be recommended to the government shortly.

The council spent considerable part of morning, afternoon and evening sessions on the subject and, according to Dr. W. A. Carrothers, chairman, was hopeful of a solution.

While the plan under consideration is not necessarily one for direct government action, it may require government stimulation, it was intimated. The two main objectives of the scheme are: to keep a youth occupied, although he may not be employed; to arrange for the absorbing in industry of youths as they leave school.

The first point would have to be covered by contacts through the educational departments, it was explained. Under the present system, when a boy leaves school he is immediately thrown on his own. When labor conditions are right he may find a job in a short time, but in the last four years there has been little for him and subsequently he lands in the bread line, it was pointed out. His first impression of the economic system is one of disgust and futility. To remedy this a system of vocational training or activity is being studied, which, while it would not provide earning opportunity would keep a boy occupied and make him feel that he had a niche in life until he was able to secure steady employment.

The other side of the question under scrutiny involves co-ordination between industrial activity and the educational system.

Many industrial jobs do not require a long period of apprenticeship but a short training is needed. Many firms have their own policies for developing young men, either by apprenticeships or part-time work. The council's proposal is to open up a direct avenue between schooling and employment on a proper planning basis.

Determination of the labor market in advance is rather a difficult problem in British Columbia because of the constantly shifting population. In England a careful survey is kept of the new material turned out from schools and something along this line is the idea behind the council's plans.

BEER TAX CUT STUDIED

Liquor Board officials here had not studied the full effects the changes in Dominion excise taxes on malt might have on the price of beer in British Columbia and, therefore, made no comment. It was intimated, however, they were looking into the matter.

Yesterday a reduction of 40c a dozen for pints of ale was announced, but as this came out before the cut in taxes was made public, it is not thought there is any connection.

Birthday Greetings Are Extended To-day To—

WILLIAM BRADY
HARRIE G. ROSS

William Brady, 752 Monterey Avenue, to-day celebrates his birthday. Mr. Brady, who is in the typewriter business at 811 Fort Street, is a native son. He served overseas with the 2nd C.M.R.'s and was wounded.

Harrie G. Ross, well-known sportsman, who to-day has a birthday, is a native son. He is a dog lover and is interested in horse racing.

City Team In Twelfth Place

Victoria Police Turn in Fair Score in Dominion Revolver Meet

Shooting the comparatively good score of 1,278 oupt of a possible 1,500, the city detective team which entered the Dominion Marksmen Chief Constables' Association senior revolver competition, annexed twelfth place out of an entry list of twenty-five teams, according to a letter which Chief Thomas Heatley received yesterday.

The winner of the shoot was the Canadian Pacific Railway team of Ontario, which turned in a brilliant 1,437. In British Columbia the Grouse Mountain Police Revolver Association annexed second slot with a 1,407 while the only other team to compete from this province with Victoria, the British Columbia Penitentiary squad of New Westminster took sixth place with 1,359.

Winners of provincial tyro championships were the Montreal City Police team No. 2, Ontario Provincial Police team No. 2, the Winnipeg City Police team No. 5 and the Edmonton City Police team No. 2.

The Calgary City Police team fell down badly and only netted 692, less than half of the possible score.

Little Comment On Relief Move

With Mayor Out of Town, Aldermen State Government Proposal Satisfactory

Announcement of the decision of the provincial government to alter radically its methods of distributing direct relief to needy citizens failed to bring forth any unusual comment from city aldermen to-day.

Certain members of the council felt that a scheme to re-register those securing direct relief would be very welcome here, although it was stated investigation and registration was being carried on continually at the local offices.

Pending full information on the matter city officials stated they believed the move, as reported in the press, would do no harm. They reserved definite statements for fuller consideration of the action.

Mayor David Leeming and Alderman P. R. Brown, chairman of the finance committee, are in Vancouver discussing with Mayor Louis D. Taylor and members of his special committee the manner in which the two cities would approach the provincial government regarding further relief for Victoria and Vancouver.

To Bid For Convention

Victoria is expected to bid for the convention of the western branch of the American Public Health Association next year as the result of a communication from the acting chairman of the committee on meetings and publications, Guy S. Millberry, received at the City Hall to-day.

"If you are interested in having the association hold its convention in your city, will you please write in my care extending an invitation to the officers and members of the association and stating the facilities you have to offer," the letter read.

It added the western branch, which has jurisdiction over Alaska, British Columbia, eleven western states in the United States as well as Hawaii and the Philippines, usually registers between 300 and 400 members at its annual convention, which includes three days of business and recreational activities.

LAID TO REST

The funeral for the late Mary Ann Cotterill was held yesterday afternoon in the presence of a large number of relatives and friends. Rev. Arthur de B. Owen conducted an impressive service, during which two hymns were sung, "Abide With Me" and "O God Our Help in Ages Past." Interment was made in the Royal Oak Burial Park, and the following acted as pallbearers: G. Brown, J. W. Thornber, F. Thornber, H. Thornber, G. Hartley and A. W. Trevett.

Pattullo To Speak At Chamber Meeting

Premier T. D. Pattullo will address the annual meeting of the Chamber of Commerce in the Empress Hotel on Tuesday, June 8, it was announced to-day by George I. Warren, managing secretary. At the meeting Mayor Leeming will install W. T. Straith and Harold Husband in the offices of president and vice-president respectively. Members of the Credit Granters' Association, Real Estate Board of Victoria and the Capital City Commercial Club have been invited to attend the gathering.

TAKES OVER POST HERE

T. I. Rathe, New Assistant Manager at Empress Hotel, Has Wide Experience

Thomas I. Rathe, who has been appointed assistant manager of the Empress Hotel, succeeding T. C. Whelan, transferred as assistant manager of the Banff Springs Hotel, had arrived in the city from Regina.

He was introduced to the hotel reporters to-day by Manager J. K. Hodges.

Mr. Rathe is well known in hotel circles on the coast, having been for two and a half years assistant manager at the Hotel Vancouver, at Vancouver.

He is a native of Ayr, Ont., and has been in the service of the Canadian Pacific Railway hotel department for more than five years, first with the Windsor Hotel at Montreal, for two and a half years at the Royal Alexandra Hotel in Winnipeg, and for the last eight months as assistant manager at the Hotel Saskatchewan, at Regina.

Mr. Rathe has been connected with the hotel business for sixteen years and during that time has been identified with some of the most noted hostelries on the North American continent.

He was manager of the Creston Springs Hotel in Ontario for five years and at different periods has been with the Astor Hotel in New York, the Pine Hills-Biltmore at Pass Christian, Mississippi; the Seville-Biltmore Hotel at Havana, Cuba, and the Lido, Long Beach, Long Island, New York.

PLEADINGS CUT IN SHAW CASE

H. A. Beckwith to-day was successful in his application before Mr. Justice Murphy of the Supreme Court to have P. J. Sinnott's statement of particulars amended in the suit which Mr. Sinnott, as counsel for the Misses Margaret and Mary Shaw, has instituted against H. W. Davey and H. A. Beckwith arising out of a $23,000 settlement obtained by them as lawyers for the Misses Shaw against the head of a local mortgage investment firm with whom they had placed a large sum of money.

Mr. Beckwith told the judge he took exception to Mr. Sinnott's statement in his pleadings that as a result of the execution of releases on the settlement that was obtained for them, the Misses Shaw had been precluded from taking action against the head of the mortgage firm for sums of money owing by him to them.

"You can't have general pleadings of that kind, Mr. Sinnott," Mr. Justice Murphy said.

Mr. Sinnott, however, finally agreed to the phrase being struck out in accordance with Mr. Beckwith's application.

PLAY CAST IS CHOSEN

The Victoria Little Theatre Association's new play, "Bird in Hand," by John Drinkwater, now being rehearsed for production on June 8 at the Shrine Auditorium, shows every promise of being excellent entertainment.

The setting, an old English inn, with its antique air, is an interesting contrast to the theme. It is the age-old conflict of youth and change against the always well-meant but sometimes distress conservatism of an older generation. Leslie Lamb, taking the part of Mr. Greenleaf, who represents all that is fine and often foolish, makes valiant, and at times heart-breaking attempts to keep things as they are.

His opponents in the struggle are Elaine Rowe, playing the part of Joan Greenleaf, his daughter, and Roy Shadbolt as Gerald Arnwood, her lover. Fraser Lister as Cyril Beverley and Vaughan Barker as Mr. Blanquet join the battle with gay and whimsical absurdities behind which lie a world of truth and sincerity. Gwen Downes as Mrs. Greenleaf and H. F. Hewett as Ambrose Godolphin, K.C., with extreme tact and a fine sense of justice, act as mediators.

The poetry of John Drinkwater's play, the work of Charles Ozard, the director, and the talent of the cast are all combining to make this forthcoming production of the "Bird in Hand" a rare pleasure for the public.

ROSE CARNIVAL MEN PAY VISIT

Representatives of Portland's Rose Festival committee were in Victoria to-day inviting civic leaders to participate in the ceremonies in the Oregon city in the near future.

They were greeted at the City Hall by Alderman John A. Worthington, chairman of the city parks board, and Alderman D. J. Hunter, who entertained them at luncheon.

It is expected Victoria will be represented by an official delegation at the Portland event.

ST. JOHN'S A.Y.P.A.

The St. John's Young People held their closing meeting and jamboree on Monday evening in the guildroom. A short business session was held when several matters of importance were discussed. J. White submitted a report concerning the proceeds of the play, which was recently presented by the branch. Announcement was made of the silver tea to be held onboard the mission boat Columbia, on June 2. The first of the outings planned by the summer activities committee will be held at Macaulay Point, on June 7, and all members wishing to attend are asked to meet at Admiral's and Esquimalt Roads at 8 o'clock. The latter part of the evening took the form of a social, which had been suitably arranged by F. Trickett. A number of most amusing games were introduced and prizes were awarded to the winners of each. Following the games a treasure hunt was greatly enjoyed, when the young people followed the clues that had been hidden at various points, with the trail ending at St. John's Sunday School room, where the treasure was found by Miss K. Brown. At the conclusion of the social refreshments were served by Miss Betty Martin and Miss Vivienne Dodds.

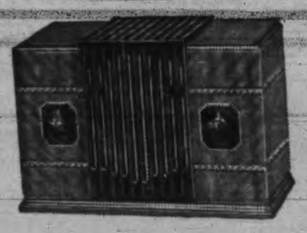
There are instruments here that everyone can play . . . priced for every pocketbook.
Philco Radio — Gives big set performance, at $34.50
Victor Portable Phonograph $29.50
Records ... 3 for $1.00
Including such late numbers as:
"Little Dutch Mill"
"The House Is Haunted"
"Love Thy Neighbor"
"You Nasty Man"
"Cocktails for Two"
"A Thousand Good Nights"
Summer Camp Music
Fletcher Bros.
1110 Douglas St. (Victoria) Ltd.

STILL TIME TO PLANT
Garden Peas—15 varieties
Beans—Stringless Green Pod and Golden Wax
Corn—Golden Bantam and Golden Sunshine
When planting use O.K. Fertilizer
GARDEN BAMBOO CANES
3 to 10 feet, heavy and light
Try Us on Your Next Order for
FRUITS — GROCERIES
VEGETABLES
SCOTT & PEDEN
Phone G 7181 for All Depts. Cor. Store and Cormorant Streets

ARRIVE FOR CONVENTION

Chris Peters, C.P.R. Laundry Superintendent, and D. J. Hutchinson, Now in City

Delegates to the Laundry Owners' National Association of the United States and Canada convention, which opens here on Friday, are beginning to arrive in the city.

Chris Peters of Winnipeg, superintendent of Canadian Pacific Railway steam laundries, is at the Empress Hotel to-day and will attend the convention, although not as an official delegate.

Having charge of C.P.R. laundries all over the country, Mr. Peters has an intimate knowledge of the business, and may be called upon to speak before the convention. Under his direction the delegates will have an opportunity of inspecting the $1,000,000 steam laundry operated by the company here in connection with the Empress Hotel and coast steamship service.

David J. Hutchinson, manager of the Vancouver branch of Stanley Brock Ltd. of Winnipeg, representing the laundry allied trades, is also in the city for the convention.

Delegates will be here from British Columbia, Alberta, Manitoba, the states of Washington and Oregon, and other Pacific coast points.

Overnight Entries At Tanforan

First race—Five furlongs: Crystal Poppy 109, Celtic Bard 104, Bell Rap 101, Toy Lady 101, Mohac 112, Eddystone 112, Sou'easter 115.

Second race — Spreckels Course: Very French 111, Orrin 111, Chiming Bells 106, French Baby 106, Santorio 111, Virginia Bond 111, Pretty Quick 111, Phlori 106, Sir Timothy 110, Doc Terpin 116, Call to Arms 111, Kind Words 111.

Third race—Six furlongs: Bonhoneet 103, Quick Flight 100, Voyage 116, Red Casino 116, Bal Ele 115, Sea Cliffe 102, Honuapo 111, Bill Andy 114, Chazzan 108, Anapola 100, Cold Wave 110, Sir Satin 111.

Fourth race—Six furlongs: Pop 111, Breson 111, Chatter Queen 111, Bonsall 108, Kapena 116, Photos Last 103, Barbara Lee 111, Las Palmas 106.

Fifth race—Mile and seventy yards: Publication 108, Irish Spree 102, Peterkin 110, Nappus 100, Bon Moon 115, Winslow 112, Hildur Rock 104, Proud Hills 110.

Sixth race—Mile and one-sixteenth: Melting Pot 100, Chiconey 114, Marceita 114, Mazol 100, High Tension 107, Sunny Bank 100.

Seventh race—Mile and one-eighth: Sand Boot 107, Argue 107, Dare Devil 112, Dubric 112, Madam Queen 112, Maxwell M. 107, Sand Baby 107, Lady Tournament 102, H. Smith 112, Wizardy 112, Sour Mash 107, Spanish Lassie 102.

Substitute race—Mile and seventy yards: Princess Val 106, Little Urchin 103, Hal Dwyer 111, Society Talk 106, Cynara 106, Early 106, Dr. Jillson 111, Ella Madeline 106, St. Falcon 111, Crystal Image 108, Chatter On 111, Golden Knight 108.

To-day's Baseball

NATIONAL LEAGUE

First game—	R.	H.	E.
Pittsburgh	2	7	1
Chicago	7	13	1

Batteries: Meine and Frace; Warneke and Harnett.

First game—	R.	H.	E
St. Louis	9	12	1
Cincinnati	6	10	3

Batteries: Dean and Delaney; Johnson and Lombardi.

First game—	R.	H.	E.
New York	5	10	1
Brooklyn	2	8	2

Batteries: Clark and Richards; Mungo and Lopez, Berrey.

First game—	R.	H.	E.
Philadelphia	4	9	1
Boston	10	15	1

Batteries: A. Moore, Hansen, Darrow and Todd; Brandt, Smith and Spohrer.

AMERICAN LEAGUE

First game—	R.	H.	E.
Boston	3	6	1
Philadelphia	5	8	1

Batteries: Ostermueller, W. Ferrell and R. Ferrel; Benton and Berry.

First game—	R.	H.	E.
Washington	1	7	0
New York	0	1	0

Batteries: J. Russell and Phillips; Gomez and Dickey.

First game—	R.	H.	E.
Chicago	8	11	1
Cleveland	7	16	4

Batteries: Earnshaw and Madjesky; Pearson and Pytlak.

Never Before Such Values
SUITS
Smartly Tailored
Perfect Fit
Finest Quality
$40 NOW $19

Charlie Hope
E 5212 1434 Govt. St.

INCREASE IN FOREST FIRES

Twenty-eight forest fires, of which fourteen were in the Prince Rupert area, swelled the total of the outbreaks in British Columbia this year to 124 up to the end of last week, according to the weekly report released by Hon. A. Wells Gray, Minister of Lands, to-day.

The total compares with only sixty-four at this time last year and 115 in 1932.

Only four blazes were reported in the Vancouver forest district, which includes Vancouver Island. Nelson had three, Kamloops three and Fort George four.

RETIRING FROM BUSINESS
The Metropolis Cafe
Graham & Chamberlaine
We thank you for your good will and patronage for so many years.

ON JUNE 1, 1934
THE POODLE DOG CAFE
Will be moved to this location, consolidating the two restaurants, under the owner-management of Mr. Horace Beer of the Poodle Dog Cafe.

BERRY CROP HERE LARGER

Estimate on 1934 Production Is For Ten Per Cent Increase in Strawberries

Raspberries Are Down on Island; More Small Fruits For Canning

Strawberry crops on Vancouver Island and the Gulf Islands this year are estimated by the horticultural branch of the Department of Agriculture about 10 per cent higher than the 1933 production according to a compilation released by the branch today in the annual fruit crop estimates.

The estimate on these berries for the islands area is 36,000 boxes and crates, against 33,209 in the 1933 crop. At the same time an increase from 476,733 to 500,000 pounds is expected in the production for manufacturing purposes.

On the lower mainland the strawberry production is expected to jump from 166,941 crates to 175,000 crates although the jam berry production is estimated 24,000 pounds down from last year at 1,850,000 pounds.

Raspberries are estimated at 2,000 crates against 2,304 last year but the jams are expected to hit 14,000 pounds against 7,306. On the mainland a big jump is seen in this fruit, the estimate being 70,000 crates and 720,000 pounds against 33,183 crates and 373,955 pounds.

LOGANBERRIES

Loganberries are figured about the same as last year on the island with 1,500 crates for the fresh market and 1,200,000 pounds for canning. An increase is anticipated on the mainland from 7,000 to 9,000 crates and from 454,000 to 740,000 pounds. Other small fruits, for the fresh market, are calculated about the same on the island at the following figures: Blackberries 1,500 crates, gooseberries 600 crates, black currants 500 crates, red currants 300 crates and cherries 3,000 crates. Increases ranging from 15 to 20 per cent are estimated on the production for manufacturing purposes.

On the lower mainland blacktity is expected, especially in blackberries and cherries.

Reports from the Kootenay and Arrow Lakes area indicate an increase of about 6,000 crates of cherries to a total of 30,000 with production in other fruits about the same as the 1933 crop. Grand Forks expects 1,000 crates of strawberries for a 10 per cent increase with others unchanged. Creston estimates double the amount of cherries and strawberries as last year, the anticipated crops being: Cherries 13,000 crates against 6,212, strawberries 30,000 against 13,987, raspberries 10,000 against 8,128 and plums and prunes 8,000 against 3,823.

CHERRY CROP

The cherry crop in the Okanagan berries are estimated at 22,000 crates against 16,000 last year, logans at 9,000 against 7,000, gooseberries at 1,000 against 700, cherries at 6,000 against 5,500 crates, black currants at 600 against 400, and red currants at 500 against 400 last year. A general increase in the manufactured quan- will be below that of 1933, according to the estimates. The grand total is figured at 110,600 crates, compared with 121,233 last year. Peaches are figured to drop from 218,641 crates to 205,250 crates. The Penticton area is the centre where the biggest drop in production is expected, the cherry estimate being 12,000 crates lower and peaches 38,000 crates lower.

The Okanagan has gone in strong for apricots this year, however, and the estimated crop is 224,200 crates against 100,754 last year. In the other small fruits, on which production is not very large, small gains are anticipated.

"There you are, Maria. That's the gadget that's made flying as safe as walking!"

Metchosin

Under the auspices of the St Mary's Church committee the travel film, "Come to England," produced by the Cunard Line, and shown through the courtesy of the Canadian National Railways, will be exhibited on Friday evening, June 8, in the Community Hall.

Dr. J. C. and Mrs. Grimison, Ladner, were week-end visitors at "Ivygreen," the home of Mr. and Mrs. A. D. Ellwood.

Miss K. House, R.N., of Tadanac Hospital, Trail, is spending a vacation at "Rangmore," the home of her parents, Mr. and Mrs. W. H. House.

ADVERTISE IN THE TIMES

PAYS TRIBUTE TO INSURANCE

Finance Minister States No Money Lost in More Than Fifty Years

"During the eighty-five years that life insurance has been in force in Canada under government supervision there has never been a dollar lost to a policyholder," stated Hon. E. N. Rhodes, Minister of Finance, in the House of Commons. "Furthermore, during the last fifty years in which there has been government supervision of foreign companies doing business in this country, and deposits have been required as security for the fulfilment of insurance contracts, there has never been a dollar lost to a policyholder through effecting insurance in any foreign company. Our records are complete with respect to insurance companies back to the year 1875, a period of fifty-eight years. During that time the total income of Canadian insurance companies was $4,235,746,206.

"This is composed as follows: Insurance premiums and consideration for annuities, $3,153,611,819; interest, dividends and rents, $876,143,383; other receipts, $205,991,004.

"During those fifty-eight years the total dividends paid to shareholders of insurance companies was $29,092,923—seven-tenths of 1 per cent of the income. On the other hand, during the same period there was paid in dividends to policyholders the sum of $413,347,725.

"I think that, by and large, we have reason to feel proud of the stupendous insurance business which has been built up in Canada, and, on the whole, of the character of that business and the manner in which it has been conducted. I think it compares favorably with any similar business to be found in any country in the world. While I am not suggesting for a moment that it is not capable of improvement—no human institution is perfect—I do say that on the whole it has served the people of this country extremely well, and I deprecate any suggestion that we have not full confidence in and reason to be proud of the manner in which insurance has been conducted in Canada."

GOLF AT DUNCAN

Duncan, May 30.—There were fifty-two entries in the "twilight" foursomes, played here Monday evening. Winners of the Suddaby Cup for the month of May were Miss M. Peterson, average score 33.62, and Gerald Prevost, average score 32.37. Mrs. Prest with 36.50 and J. E. Pugh 32.75 gained second place.

Players and scores on Monday were:

	Net	Hdp.
Miss M. Peterson and Gerald Prevost	30¼	7¾
Mrs. Prest and W. Whidden	31½	13½
Mrs. F. G. Aldersey and J. E. Pugh	32½	8½
Miss P. Horan and K. Duncan	37¼	7¾
Miss P. Carr Hilton and F. Leeming	38	14
Mrs. Coyne and J. Bodner	38½	16½
Miss Bond and N. R. Craig	38¾	10¼
Miss J. Duncan and W. B. Powel	39¼	7¾
Mrs. W. Morten and P. Chambers	39¾	8¼
Mrs. Sweatman and W. Prest	40	15
Mrs. Wright and J. A. Prevost	40¼	11¾
Miss A. Norie and C. C. Wright	40½	15½
Miss Tilley and J. S. Robinson	41	13
Miss A. Fowel and F. G. Aldersey	41	16
Mrs. J. S. Robinson and A. B. Robertson	41¼	13¾
Mrs. K. F. Duncan and Hugh Savage	41½	11½
Mrs. F. H. Price and C. R. Drayton	41½	14½
Mrs. Grassie and R. C. Mainsuy	42¼	13¾
Mrs. R. Nugent and E. W. Carr Hilton	43½	14½
Mrs. Horan and Joseph Heade	43½	16½
Mrs. W. E. Corfield and Norman Martin	44¼	9¾
Miss Palmer and C. J. Waldy	44½	16½
Miss V. Harris and A. G. Tisdall	44¾	12¼
Mrs. M. M. White and Col. Slater	45¼	11¾
Mrs. A. H. Peterson and Admiral R. Nugent	46½	14½
Miss E. Jones and H. S. Fox	52	20

Saanich C.C.F. clubs will hold a housewarming at their new clubhouse, corner of Richmond and Cedar Hill Roads on June 7. Rev. Robert Connell, parliamentary leader of the group in the province, will open the building and other prominent members of the party will speak.

TO CONSIDER RELIEF STAND

Ward Three Ratepayers of Saanich Will Investigate Unemployed Conditions

To determine whether or not the unemployed of Saanich are receiving the unfair treatment which they claim, from the municipal council, Ward Three Ratepayers' Association has appointed a committee of two to investigate relief conditions and report back to the association for further action. The committee consists of George Sharpe and A. G. Lambrick.

The association considered the circular which was sent out by the council detailing reasons for its action along various lines in regard to relief, and felt that it should, in all fairness, hear the complaints of the unemployed.

The delegates will attend unemployed and ward association meetings within the near future. The association or its delegates have not indicated any joint action with other associations as yet, the investigations being merely an independent move by Ward Three.

REQUEST BASIN BE ENLARGED

Courtenay, May 30.—A resolution was passed by the Board of Trade Tuesday night requesting the Dominion Government to enlarge the anchorage basin in the Courtenay River, and with the material taken out to construct a road to replace the present slough bridge, which is a continual expense for upkeep. This improvement would give boats wintering in this harbor greater facilities.

The public works committee of the board is to take up with the local district engineer of the provincial public works department the matter of covering more efficiently the tar patches on the highway, which at present are said to be a great inconvenience to motorists, particularly to those with light-colored cars. A more liberal dressing of fine sand to prevent tar splashing was recommended.

Solid Walnut Furniture

See These Two Smart Solid Walnut Suites at Prices Which Absolutely Cannot Be Duplicated

SOLID WALNUT 8-PIECE DINING-ROOM SUITE

Of excellent design. Table, 6 chairs with blue leather seats, and buffet.
$13.00 Down—$13.00 Month
China Cabinet to match . . $37.50

$127.50

SOLID WALNUT GIBBARD BEDROOM SUITE

This Suite has Venetian mirrors and a fine rich finish. Consisting of full-sized bed, dresser, chiffonier, vanity with long mirror and bench.
Easy Terms
$14.00 Down—$14.00 Month

$139.50

HOME FURNITURE COMPANY
825 FORT STREET PHONE E 9921

ACCEPTS CITY TEMPLE CALL

Rev. Dr. W. J. Thompson, Los Angeles, to Become Pastor Here on July 15

Assuming his new duties on July 15, Rev. Dr. W. J. Thompson, Los Angeles minister, will take over as permanent pastor of the City Temple, it was announced by George Holt, chairman of the board of management, following receipt of a telegram accepting the temple's invitation yesterday.

Dr. Thompson was one of several applicants for the post and his appointment was unanimously approved by the congregation when recommended by the directors. It was originally intended to have Dr. Thompson commence his work on July 1, but he personally requested delaying of the date.

In wiring his acceptance, Dr. Thompson said:

"I gladly accept your invitation to become minister of the Victoria City Temple. My decision is prompted by what I believe is the will of God. Relying on Divine grace and your co-operation, I pledge to you every power I possess. May the City Temple go forward to its greatest achievement for the Kingdom of God, the city of Victoria and the Dominion of Canada. As a special favor, will you allow me to begin my ministry on July 15?"

VESUVIUS BAY PROPERTY SOLD

Ganges, May 30.—The property at Vesuvius Bay, known as Vesuvius Lodge and owned by Miss Kathleen Frampton, has recently been purchased by A. R. Street and Roy ter of Vancouver.

The monthly meeting of the Ga Women's Institute took place Fr afternoon in the Mahon Hall, the president, Mrs. Norman Wi in the chair. Plans were discu for supplying cafeteria lunches afternoon teas at the sheep bree show on Monday. A tea commi composed of Mesdames C. A. G rich, A. J. Eaton, F. Speed and president and secretary, Mrs. Cha worth, were elected to make arra ments for purchasing food. At August 31 meeting plans will made for the fall and winter ac ties.

An enjoyable tennis tea was g at Harbor House, the hostesses ing Misses Edna Morris and E Kingsbury. The players and o included Mr. and Mrs. J. D. Ha Dr. and Mrs. R. Rush, Mr. and L. H. Garnett, Mr. and Mrs. Gra Shove, Mrs. H. A. Robinson, Mrs. Springford, Mrs. J. Mitchell, Mr Benzie, Mrs. and Miss Moorh Mrs. K. Butterfield, Misses I Taylor, Daphne Morris, Sir Chantelu, Nora Turner and Ge Elliott.

Here's Summer

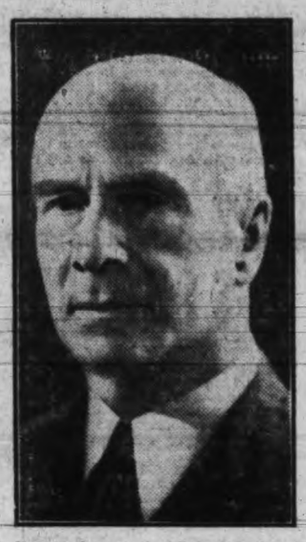

From a photograph of Robt. G. Jackson, M.D., at 75. When 50 years of age Dr. Jackson was given but four months to live by the famous Sir Wm. Osler, but through natural living habits and the use of alkaline foods Dr. Jackson is today in his 77th year the embodiment of youthful vigor and endurance.

HERE'S Summer!—and here's hoping it will be a long and delightful one, as our Canadian Summers usually are.

Of course, our summers are often hot and sultry, and this means discomfort and an "all in" feeling for many, but that is not the fault of summer. The full enjoyment of even the hottest days is all a matter of keeping the blood in proper condition. Take my case! I'm never "all in" even on the hottest days. I'm always full of "pep" and energy. I often sit in the "altogether" on the flat top of our building in the broiling sun, hours at a stretch, without even a head covering, although the "authorities" all say "cover the head while sun bathing." And that's good advice, too, for those who live on the conventional diet of civilization which cannot avoid destroying the normal alkali reserve, "nature's first defense against fatigue, disease and premature death." When the normal alkali reserve is destroyed the blood becomes "viscid" or ropy, circulating with great difficulty through the capillary blood vessels through which all organs, including heart and brain, get their life blood supply. On hot days, sweating depletes the blood of water, making it still more ropy and difficult to circulate through heart and brain. That is what causes the "all in" feeling, heat strokes and collapse on hot days.

But I fear none of these, because I have in my blood a "normal alkali reserve" and my blood is not ropy, but vital and very fluid. That gives vitality and resistance to heart and brain, through both of which it circulates without hindrance, maintaining a free supply of life blood in these vital organs and calling upon the heart for far less labor. Of course, therefore, I am not "all in" on even the hottest day and can safely defy "Old Sol" to do his worst. Anyone who will live my way can safely defy the sun, especially if he will feed himself my way.

And now you may ask "How does the cold affect you?" Well, during the past winter, the coldest in many years, I motored all over Ontario and parts of Quebec and New England, wearing neither overcoat, vest nor underwear. Sometimes, it was 36 degrees below zero, yet I went about lecturing between three and four hours every night, often talking eight hours in one day, but I never suffered and never tired — and I am now in my 77th year. How could I do it? For the very same reason that I can stand excessive heat, because I have a normal alkali reserve in my blood, my "first defense against fatigue, disease and premature death". For blood is life, life is resistance — and blood is made from food.

How did I obtain such a perfect blood condition? By the use of an 80% alkali-forming diet, the most important part of which consists of either Roman Meal, Bekus-Puddy or Lishus, and Kofy-Sub as my only beverage.

On hot days I eat the cereals cold with fruit jelly and cream or honey or maple syrup and cream, and Kofy-Sub cold with lemon juice or cream and sugar. All delicious, cooling, satisfying, healthful.

I suffer from neither heat nor cold and at 76 I safely defy disease, because I obey the Creator's health laws, and a perfect body, with immunity from disease, is the reward of Creative Wisdom for all who thus obey.

You can obtain this same great reward if you will also obey. Proper feeding is not all, but it is a vitally important part and the place to begin. My bulletin on Alkali-Forming Foods will greatly aid you and is free to those who write for it, but I want only those to have it who are sufficiently health-conscious and intelligent to be anxious to have it without being urged. Address Robt. G. Jackson, M.D., 577 Vine Ave., Toronto.

33

Robt G. Jackson M.D.

Brief Memory

By Helen Welshimer

I HAVE loved too often—
That is why I know
Roses have brief blooming,
Loveliness of snow
Lasts a winter's evening,
Candles burn the night,
Leaving melted tapers.
(Darling, am I right?)

I HAVE loved too often,
I should understand
Love's a fragile bluebell
In a misty land:
Love's a pretty story—
Hill-tops on the moon,
Two who run forever
Through a breathless June.

ONE should take life calmly,
Daffodils in spring,
Woodfires, gipsy laughter,
Not expect a thing
From a gallant promise—
Take loves as they come.
But, if I remembered,
Life would be so dumb!

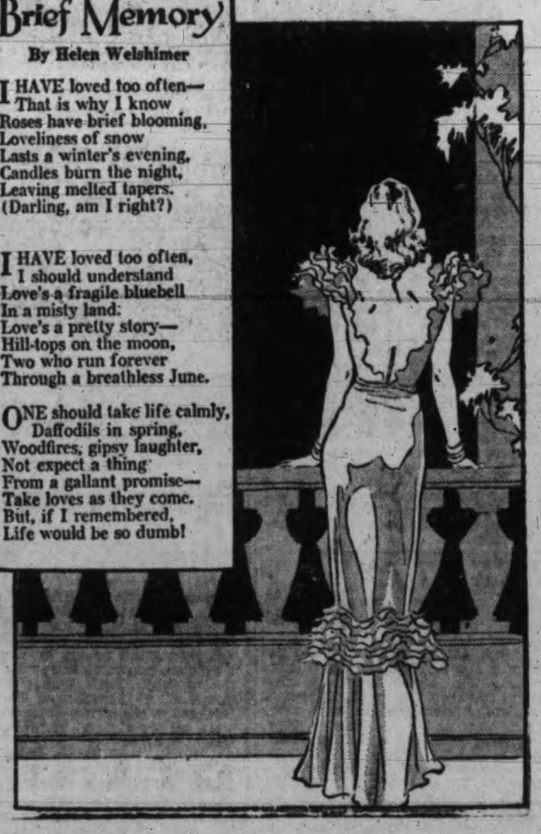

When the foursomes gather after the match, and the orders go in for the long, tall drinks . . . notice how often you hear the request—"Make mine with Canada Dry."

For where can you find the equal of Canada Dry? Ever sparkling . . . subtly dry . . . as mellow as a vintage wine. Of course, it makes a difference. In a long, tall drink or in a refreshing glass all alone, it must be Canada Dry.

Try the family size of Canada Dry's Sparkling Water if you like an extra lively "Soda" with long-lasting sparkle.

FAMILY SIZE . . . 25¢ 12 OZ. SIZE 15¢ (*plus bottle deposits*)

"It must be Canada Dry"

37 lbs OF FAT GONE

No Wonder She Looks Younger!

"How much younger you are looking!" What a pleasure to hear that compliment from your friends' lips—this woman did.

"Since I started taking Kruschen Salts," she writes, "I have reduced myself by 37 lbs. I am still going down and hope soon to be normal weight. My health has greatly improved My friends see such a difference in me now. I look younger, and I have such a fresh look always about my face which I never used to have. I take my usual food, but my first drink in the morning is my little dose of Kruschen Salts, which I will never do without."—(Mrs.) K.

The six salts in Kruschen keep the organs of elimination in perfect trim and so ensure a regular, gentle and natural clearance of all fat-forming food refuse. (Advt.)

UNION ELECTS NEW OFFICERS

D. Davidson Named President of Victoria Typographical Union

At the regular monthly meeting of Victoria Typographical Union, held Sunday, the following officers and committees for ensuing year were installed by A. W. Stokes: President, J. Davidson; vice-president, L. R. Colin; secretary-treasurer, J. Petrie; sergeant-at-arms, A. Johnson; reading clerk, J. R. Begg; journal correspondent, R. Clark; executive committee, J. R. Begg, J. F. Hough and J. Mason; auditing committee, W. Parrott, E. A. Nichols and J. S. Stewart; sick and relief committee, A. Anderson, A. E. Johnson, E. Shaw and J. Wells; laws committee, A. R. Shields and W. H. Youhill; examining board of apprentice committee, W. O. Clunk, F. H. Neelands and P. J. Woodley; board of election, L. P. Johnston, W. Milligan and T. Nute; label committee, J. Chrow and J. Johnson; delegates to Trades and Labor Council, J. R. Begg and W. H. Youhill; delegates to the Allied Printing Trades Council, R. G. Carley, W. Clunk and S. J. Macdonald; delegates to I.T.U. convention, J. Chrow and J. F. Hough.

JORDAN RIVER

Jordan River, May 30.—Mrs. W. Ledingham entertained at a party Saturday afternoon in honor of her daughter Mary's eighth birthday. Refreshments and icecream were served on the lawn from a table centred with a birthday cake and vases of flowers. The guest of honor was the recipient of a number of useful gifts. Those present were: Mary and Marion Ledingham, Lois and Beryl Johnson, Paddy Cox, Georgina and Lorraine Turcotte, Beverly and Peter Clough, Harry Sjoberg and Mesdames Clough, E. Lines and Miss M. Hodgson.

Prize winners at the bridge party held on Saturday were: Ladies, first, Mrs. A. Walker; ladies, second, Mrs. Sjoberg; gentlemen, first, G. Nicholson; second, A. Boris.

In honor of Mary Sager's eleventh birthday, a number of her friends had a picnic on the Jordan River Beach on Sunday afternoon. Among those present were: Mr. and Mrs. Milligan, Mr. and Mrs. W. Milligan, Mr. Driver, F. Harris, Mrs R. A. Johnson, Mrs. A. Ternan, Mrs. L. Hidock, Mrs. H. Rough, Mrs. F. Sager, Misses E. Ritchie and M. Hodgson, and Lois and Beryl Johnson, John Ternan, Billie and John Milligan, Agtha Milligan, Billie Harris and Mary and Margie Sager.

Mrs. F. Sager and daughters, Mary and Margie, and Miss E. Ritchie have returned to Victoria, after being the guests of Mrs. R. A. Johnson.

Miss Lucille Sparks, Victoria, has been the guest of her brother-in-law and sister, Mr. and Mrs. "Bunny" Walker.

Mr. Stewart, Vancouver, visited George Bell here at the week-end. He was accompanied on the return trip by Mr. Bell, who will spend a few days with relatives on the mainland.

Mrs. J. N. MacVicar has returned to Jordan River, after spending six months visiting relatives and friends in Scotland and England.

Mr. and Mrs. Ross, Victoria, visitors to Mr. and Mrs. J. D. Lines here recently.

Among recent visitors to Jordan River were: Mrs. J. D. Read, Beckenham, Kent, England; Hugh H. Miller, New Westminster; Mr. and Mrs. T. Hobday, Mrs. H. Ockenden, M. Ockenden, L. E. Ockenden, Dr. A. G. Price, E. P. Morley, Parfitt Bros. and family, H. Baxter and Miss Flora Hamilton Burns, of Victoria.

Mr. and Mrs. Connell and Miss Thompson, Otter Point, visited Mr. and Mrs. A. Cox here recently.

Mr. and Mrs. J. D. Lines, F. Turcotte and Miss M. Hodgson were recent visitors to Victoria.

20,000 NEW YORKERS "HEIL HITLER"

With ushers dressed as storm troopers standing grimly in the aisles, and swastikas everywhere in evidence, New York's Madison Square Garden took on the appearance of a typical Nazi meeting when 20,000 Nazis and their sympathizers gathered to protest against the boycott of German goods. A portion of the vast meeting, which was guarded by 700 police, is shown above.

DOMESTIC HELP CODE PLANNED

Women's and Labor Organizations Draw Up Terms to Go Before Government

Demand for a code governing the employment of domestic service in British Columbia homes will be made to Hon. George S. Pearson, Minister of Labor, as a result of action taken at the meeting at the Labor Hall of the legislative committee of the Trades and Labor Council under Chairman C. Chivers with the twenty - four delegates from the women's service and business clubs of the city.

Compulsory registration of all domestic employees by employers is the first move sought under the resolutions passed by the meeting. Other resolutions covered the features of the proposed code based on rates of wages and hours of work that would be fair taking into consideration present conditions.

The code as proposed will be submitted to a public meeting of women's organizations and representatives of domestic workers at 8 o'clock Thursday evening at the Labor Hall for final approval before being submitted to the government.

The pupils of Mrs. Ruby E. Moore will give a recital in the Quadra Street School on Friday evening next under the auspices of the Quadra Parent-teacher Association. A silver collection will be taken in aid of the funds of the association.

NEW YORK HAS ITS SECRET REGRETS

(Continued from Page 4)

their fathers' era and their own innocent youth; only to remain and almost weep over their passage.

What is the meaning of this rich nostalgia, if any? You may say that it is just too many cocktails before dinner and too much beer afterwards. No, it goes deeper. This modern generation, though it would stoutly deny any such notion, harbors under its smug exterior many a secret doubt about the way things are going in the world. It looks back on the innocence of its youth with a certain desperate longing. Probably it wishes it could believe all the old ideas because no one really believes the new ones.

When you get it in the open like this, with all the barriers down, you can see that New York, the fine flower of this civilization, really hasn't changed much from the era of gaslights and melodramas. It has only changed its clothes and its manners. It is full of private doubts and regrets. As it hurries along it is looking back over its shoulder. Under the surface it is just a soft old sentimentalist.

HELL'S KITCHEN

HOW DIFFERENT IS the crowd at the Casino de Paree on the other side of the town, on the edge of what is charmingly called Hell's Kitchen! The Casino de Paree is the latest thing in night clubs, on which unlimited money and unlimited imagination have been lavished to astound and shock the yokels, both native and visiting. In that respect it succeeds rather well—two huge orchestras which play alternately, amplifiers carrying the least whisper from the stage to the furthest corner of the room, superb and handsome young men in full evening dress, with green shamrock leaves in their lapels to indicate that they are gigolos who can be hired by any lady to dance with them and who are kept busy.

The extravagant show, which occurs at a quarter to eight, at midnight and at 2 a.m. is full of lines which would make you blush if you weren't in New York and ladies who haven't a stitch of clothing to their names. Stark nudity is no novelty in New York and people don't faint at the sight of it, or even applaud. But some of the lines are pretty breathtaking, if you are a respectable, home-loving fellow, and the social psychologist, no doubt, would find them symptomatic of an important change in the surface of life at least.

Downstairs, in the bar, where you can buy any form of flavored alcohol bearing the labels of good liquor, the walls are covered with scores of clever caricatures of every notable of the time—politicians, scientists, movie heroines, Greta Garbo, Joan Crawford, Professor Einstein, Senator Borah, Marie Dressler and innumerable others. And every one of them utterly nude; as nude as the naked lady in the gold fish bowl at the other end of the bar whose private graft is to make everybody buy cigarettes for her. But don't be alarmed. She is only three inches high, though obviously alive and present in the flesh somewhere behind the curtains—an amusing arrangement of lights, mirrors or something of the sort.

But observe the difference between this crowd in Hell's Kitchen, where champagne is $6 a pint and ginger ale $1 a bottle, and the crowd up in the old church, where they give you beer and ham sandwiches for the price of admission. Down here in the Casino de Paree everyone listens listlessly to the two great jazz orchestras (neither of which, by the way, is as good for dancing as that of our own Billy Tickle at the Empress Hotel). Everybody observes the naked ladies on the stage with a kind of tired satiety. Everybody dances between shows against a backdrop of flashing cromium, without a smile. The gigolos go about their noble work with a grim, professional look. The show girls look tired, after three shows, and abysmally stupid. Fellows who get tight on champagne at $6 a pint don't become friendly and put their arms around you and sing. They look acutely miserable and stagger home after a while.

Up in the old church, New York is letting to and being itself for once. Down here in Hell's Kitchen it is trying to look wicked and depraved. It is enjoying itself up there, just singing silly, old-fashioned songs. It is bored to tears down here with nudity and sin. Let the social psychologists figure that out.

Alberni

Alberni, May 30.—Mrs. E. Bayne returned on Monday from Victoria, where she has been convalescing for the last few weeks at the home of her aunt, Mrs. L. Oddy, 1044 Collinson Street.

Among the residents of the district who returned on Monday from Victoria, where they had journeyed to attend the Oxford Group rally, were Capt. and Mrs. H. M. T. Hodgson, Mr. and Mrs. G. Roff, Mr. and Mrs. J. Blundell, Mr. and Mrs. A. Wood-Lee, Mrs. E. Beck, Mrs. E. Holmes, Mrs. S. Richardson, Miss Foster, Miss Lawson, Miss Mary Shead, Mrs. [illegible] Dobson, the Misses Barbara and Fai[illegible] Hodgson, Miss Roberts, Messrs. Wi[illegible] Beck, Shirley Richardson and Walt[illegible] Tuttle

LAKE LOGS ARE BEING SHIPPED

Lake Cowichan, May 30.—A gang of men have been at work at the wharf at the boom camp of the Lake Logging Company getting everything in shape for putting the logs in the lake and over the week-end the first train unloaded several cars of logs.

A party of motorists driving from Duncan saw a large cougar on the road quite near the village. Mr Dewar of Youbou went after it and shot it about a mile from the lake.

Hon. John Hart and Mrs. Hart, Victoria, were recent guests at the Riverside Inn.

Mr. and Mrs. Wilson, Victoria, spent the week-end at their summer home here.

Mr. Archibald, Victoria, enjoyed a day's fishing on the river. He was a guest at Greendale.

Dr. and Mrs. Tait, Victoria, spent Sunday at the Lake.

Mrs. Neil McDonald has taken up residence at the lake for a few months.

Port Alberni

Port Alberni, May 30.—Honoring Mrs. Fred Bland on her birthday anniversary Monday evening, a group of self-invited guests arranged a surprise bridge party at her home and presented her with a gift of china. The guests were Mr. and Mrs. C. Brown, Mr. and Mrs. Hugh Fowlie, Mr. and Mrs. Charlie Kenyon, Mr. and Mrs. G. Jay and Mrs. S. W. Walter.

Mr. and Mrs. S. W. Walter and E. J. Cronk returned Monday from Courtenay, where they attended the provincial convention of B.O.P.E.

Mrs. Colin Martin will leave the city to reside at New Westminster, where her husband has secured a position. John Glaspie and family are expected to arrive at the beginning of next month from Arrow Lakes.

Friends of Miss Frances Dopson will regret to learn of her illness from pneumonia at St. Joseph's Hospital, Victoria.

ANNIVERSARY OF FORESTERS

Foresters' Centenary Will Be Observed With Special Service Here

On Sunday the Ancient Order of Foresters will celebrate its centenary by holding thanksgiving services. For Great Britain a form of service has been provided and approved by the Archbishop of Canterbury. A modified form will be used for courts in colonial and foreign countries and districts. Many of the courts in Great Britain will hold open - air services. The principal one will gather in Sherwood Forest, where it is expected 60,000 Foresters will join in united service.

The service for Victoria city courts will be held in the A.O.F. Hall at 3 o'clock, in the following order: Foresters' opening ode; Foresters' opening prayer; hymn, "Soldiers of The Cross"; vocal solo, Mrs. B. Lefeure; cornet solo, Brother J. Mossop; address, Rev. N. E. Smith; vocal duet, Sister E. Holt and Brother E. Holt; tenor solo, Mr. M. Thomas; hymn, "O God Our Help in Ages Past" Foresters' closing prayer.

The Foresters in 1834 united together into one body under the name of the Ancient Order of Foresters. The first court, Honor No. 1, Manchester district, is still in existence, the forerunner of over 10,000 courts established throughout the empire and foreign countries. The order, in addition to making provision against sickness and death, furnishes medical attendance; provides life insurance, old-age pensions, hospitals, orphanages, sanitoriums, convalesent homes, clinics, homes for the aged and infirm; war orphan memorial funds, guarantee and savings banks; building loan societies for erection of members' homes; provides and maintains lifeboat stations on the coast of Great Britain and provides traveling and unemployment benefit to those in search of employment. The order gave its whole-hearted support in the formation of the National Health Insurance Act of 1911; in what has fully proved to be the masterpiece of legislation ever enacted for the benefit of the masses. So appreciative was the government of the day of support in drafting out of the act given by the A.O.F., that the high secretary of the order, J. Lister Stead, was appointed one of the commissioners to carry out the act.

The high standard of efficient and economical management given by the A.O.F. is reflected by the government valuations made every five years. The fourth valuation recently made public shows A.O.F. surplus profits at $14,586,915, leaving an amount of $6,627,830 available for distribution in the form of additional benefits.

U.S., RUSSIA AND LEAGUE

Canadian Press From Havas

London, May 30.—"The entry into the League of Nations of the United States and the Soviet Union depends entirely on the initiative of those two states and is subject only to the provisions of the league covenant," Prime Minister Ramsay MacDonald told the House of Commons yesterday afternoon.

"The Foreign Secretary has assured the House time and time again His Majesty's Government would welcome Washington's and Moscow's adherence to the League," added the Prime Minister.

Pressed by questioners on the British attitude toward the League, Mr. MacDonald also declared:

"The government stated in the memorandum of January 29 that Germany's return to Geneva ought to be made an essential condition of agreement on a disarmament convention."

CHEMAINUS

Chemainus, May 30.—A successful sale was held in the Anglican Parish Hall Monday under the auspices of the Junior Women's Auxiliary of St. Michael's and All Angels' Church. Those in charge of tea were Mrs. G. C. Saunders, superintendent, assisted by Mrs. Gilbert Read, Mrs. A. E. Stubbs, Mrs. J. C. Adam and Mrs. Edward Koch.

First Chemainus Guides and Brownies paraded to St. Michael's and All Angels' Church on Sunday for the Guides' Empire Day service.

MUTUAL COMPANY

FINANCIAL INDEPENDENCE

Life assurance is the sure, safe way of investing profitably for the future. Let a North American Life representative show you how, through life assurance, you can make certain of future financial independence. Assure Mutually.

FINANCIAL INDEPENDENCE WEEK
MAY 28th — JUNE 2nd

NORTH AMERICAN LIFE

J. W. HUDSON, C.L.U., District Manager
205-6-7 Sayward Block, Victoria, B.C.

ALL PROFITS FOR POLICYHOLDERS

THOUSANDS AMAZED AT FACTS REVEALED BY DODGE "Show-Down" PLAN

When a bump strikes a front wheel of the New Bigger Dodge, the shock is absorbed by the long, soft coil spring. The other wheel is not affected. The car is not tilted. Dodge "Floating Cushion" wheels are the same design as used in some of the world's most expensive cars.

NO SQUEAKY SPRINGS on a Dodge. Permanently lubricated between every leaf of the rear springs with a disc of oilite metal which keeps the springs lubricated for the life of the car.

NEW DODGE "7-POINT VENTILATION"—(1) Cowl Ventilator. (2) Windshield opens and closes by means of a crank on the instrument board. (3) Front half of forward window may be swung open in "butterfly" fashion. (4) Rear half may be raised or lowered independently of forward half. (5) Simple device locks both halves into a single unit which can be raised or lowered as an ordinary window. (6) Rear door window raises and lowers. (7) Rear window has "Butterfly" draft control. "7-Point Ventilation" is a perfected method for thorough ventilating in all kinds of weather.

THIS IS DODGE "Show-Down" WEEK

RIGHT HERE in town pleased motorists are thanking Dodge for taking the guess-work out of motor-car buying! They are enthusiastic because in a few minutes—without any oratory or salesmanship—they can get all the facts about Dodge and competing cars.

This Dodge "Show-Down" Week is a show-down of engineering features, performance and economy. Dodge "Show-Down" Plan puts before you the facts by which to judge Dodge cars . . . and the means by which to compare Dodge with other cars in the same price class.

If you want to get all the thrill and excitement there is in buying a motor car, go to your Dodge dealer and ask for your Dodge "Show-Down" Score Card. Take it home and study it. It is written in plain English that a child can understand and it gives you the facts.

When you have read it you can go and compare motor cars . . . ask searching questions . . . get at the truth and then make up your own mind.

Your "Show-Down" Score Card is waiting for you—just ask for it, TODAY.

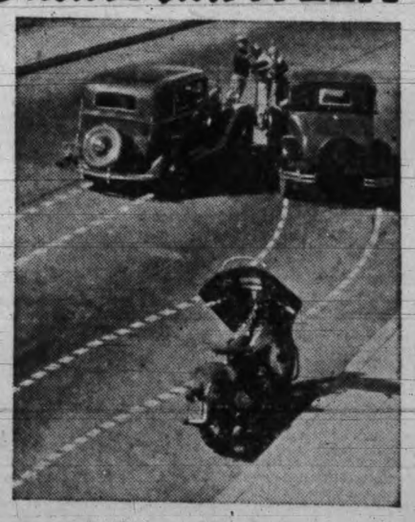

DODGE HYDRAULIC BRAKES are always equalized. They cannot be otherwise. Unequal braking action causes swerving when brakes are suddenly applied. That is one reason why hydraulic brakes are better. They also save brake lining wear because all four wheels brake at the same time. Hydraulic Brakes seldom require adjustment.

NEW Bigger DODGE DELIVERED TO YOU IN VICTORIA FOR AS LOW AS $1081

BEGG MOTOR CO. LTD.

865 YATES STREET PHONE G 1144

Classy Field Will Battle For B.C. Amateur Golf Crown

THE SPORTS MIRROR

BRITISH COLUMBIA sport followers, and especially its many friends in Victoria and Vancouver, are still recovering from the shock of Jimmy McLarnin's stunning defeat at the hands of Barney Ross on Monday night at New York. Their idol has fallen and at the hands of a man the former welterweight champion was conceded a cinch to whip. McLarnin apparently took his beating badly, remaining in seclusion all day yesterday and making no statement on his plans for the future, or giving out any statement that might give an insight into his surprise setback. Jimmy was certain of victory, as evidenced by the supreme confidence shown on his visit here en route to New York to prepare for the bout. The fact that he was whipped by a smaller man no doubt hurt greater than the losing of his welterweight crown.

* * *

Ross certainly knocked for a loop all the predictions of the Pacific Coast experts. Of course, many of them based their opinions on the rather dismal showing made by Ross on his recent visit to the coast. While on this trip he failed to show up very well in bouts against men not anywhere near the class of McLarnin, and in addition refused bouts with Young Peter Jackson and Cecil Payne. However, it must be remembered that Ross was on a barnstorming tour and now it is certain he was not cutting loose with everything, or else he had improved considerably in recent months. It must not be forgotten that Ross twice whipped Tony Canzoneri, former lightweight titleholder, and that feat alone places him in high regard. Canzoneri, at his peak, was often described as one of the greatest bits of fighting machinery in the history of the ring.

* * *

Like so many before him McLarnin suffered through his lay-off of a year. It was really a longer period of inactivity, as his last fight previous to the Ross engagement, when he took the welterweight crown from the head of Young Corbett III, ended in the first round. Although inactive, McLarnin always kept himself in the best of condition, but against Ross, a man who has been fighting regularly, it was not enough. Time and again Jimmy's timing was off as his deadly right and left hooks missed Ross on good openings. And it also looked as if Jimmy suffered from taking off too much weight. Never before in his career had he scaled himself down as low as 142 and apparently he weakened himself, making the 145 pound limit called for by a private agreement made with Ross.

* * *

If Jimmy lives up to his reputation he will seek a return bout with Ross. And after such a blistering bout in their first meeting a rematch would attract another monster crowd. If McLarnin gets a return affair he is a cinch to demand it at the 147-pound weight limit. With this stipulation, and providing he gets two or three tune-up fights under his belt, McLarnin should have a good chance to win. To date McLarnin has beaten every fighter who trounced him in a return bout.

* * *

To Ross too much honor cannot be paid. He is a great champion, and by becoming the first ringster to ever hold both the lightweight and welterweight crowns at the same time has established a niche for all time in boxing's hall of fame. Ross not only shattered the jinx that has hovered over lightweight champions who attempted to lift the heavier title, but also smashed McLarnin's long string of victories over Jewish fighters. Ross rose to the heights against McLarnin when the going was the toughest. Every time Jimmy hurt him with punches he cut loose with a flurry of rights and lefts that literally swept the Vancouver boy off his feet. That takes courage. In the words of Robert Edgren, noted sports scribe, Ross's victory was a "Miracle of Sport."

For the second revival of the British Empire Games at London this summer Canada has one of the world's best sprinters, an Olympic champion high jumper, and not very much else that has proven itself capable of competing in a track and field meet second only in class and importance to the Olympic Games.

There is Bert Pearson, the graduating Hamilton schoolboy, who is one of the four or five best dashmen in the world. Duncan McNaughton, the Vancouver and University of Southern California high jumper, would rank just as high in a classification of world jumpers.

But the rest of the collection of footracers, jumpers, hurdlers and weight throwers do not rank at all—not for purposes of international competition. Dave Komonen, the slender Finn of Sudbury, Ont., would gain recognition in any group of marathoners, but there is still a question whether Komonen will be granted naturalization papers in time to try out for the Canadian team.

The chances are Canada's Empire team will include largely inexperienced performers. It may turn out to have more all-round strength than the 1930 team, a large brigade that made only a moderately successful run at Hamilton. It may even be better-balanced than the last Olympic team.

Freddie Miller Beats Casanova

Los Angeles, May 30.—Freddie Miller, recognized by the National Boxing Association as world featherweight champion, won a decision over Baby Casanova, Mexico, D.F., in a ten round non-title bout here yesterday evening. Miller weighed 127 pounds, half a pound more than his opponent.

Bob Morrison and Alan Taylor Will Head Local Entry

Twelve Victorians Will Tee Off in Qualifying Round Friday at Vancouver

Kenny Black To Defend Honors

When the annual chase for the British Columbia men's amateur golf championship gets under way on Friday over the links of the Quilchena Club, bright and early Friday morning, Victoria will be represented by one of the classiest entry lists in the history of the tournament. After a check-up of the local clubs to-day, it was learned that all the leading local club swingers will invade the mainland city for the championship. The championship will continue until June 4, with the thirty-six-hole final for the provincial crown the final day.

With such a fine entry the chances of the title, now held by Ken Black, Vancouver, coming back here look promising. Black won the championship last year at the Victoria Golf Club, defating the veteran Alex. Watson, Victoria, 7 and 6 in the final. Black will defend his crown.

Definite local entries for the championship announced to-day follow: Uplands Golf Club, Bob Morrison, Harold Brynjolfson, Harold Pretty, Kenny Lawson and Bobby Ford; Victoria Golf Club, Alan Taylor and Jimmy Todd; Gorge Vale Golf Club, Walter Newcomb, Freddie Painter and Howard Reid; Colwood Golf Club, Jack Matson and Dave Randall.

MORRISON PLAYS WELL

Morrison, holder of the city championship, is playing good steady golf and should give a good account of himself. A member of several British Columbia teams in the interprovincial matches for the Willingdon Trophy, staged in conjunction with the annual Canadian amateur championship, Bob has his eye on a berth on the squad this year, which means a trip to Montreal, scene this year of the national championship.

Brynjolfson, a former British Columbia champion and member of British Columbia interprovincial teams, has regained his old-time form after spending a couple of years on the prairies. Harold, when he is right, is one of the steadiest golfers in the province and a mighty tough man to beat. He has been practicing hard and is hoping to lift his second provincial crown.

Taylor is playing just as good as last year, when he battled his way into the final of the Pacific Northwest amateur only to fall before the smooth stroking of Scotty Campbell, Seattle, in the final. Taylor was a member of the British Columbia interprovincial squad that won the Willingdon Trophy last year at Vancouver.

TODD DANGEROUS

Todd, deadly southpaw, a couple of weeks ago lifted the Victoria Golf Club championship, defeating Taylor 2 and 1 in the thirty-six-hole final after a bitterly-contested match. Todd has been knocking at the door of major championships for several years and appears about ready to come through.

Lawson, Pretty and Ford, three hard hitting junior stars, are plenty hot at times and might come through. Lawson is the holder of the city junior championship, while Pretty was runner-up last year for the city.

Newcomb, Painter and Reid, the Gorge Vale entries, are all good golfers and can be counted on to give a good account of themselves. Matson, winner of the medal honors in last year's championship, is just as dangerous as ever and should make a good showing in the coming tournament.

With the personnel of this year's interprovincial team to be decided after the performance of the players in the British Columbia tournament the Victoria boys will cut loose with everything they have to make their best possible showing in a bid for berths on the team to travel east this summer.

In Quilchena the field will find themselves up against a tough course.

The championship course has been given a thorough overhaul and is now second only to Shaughnessy in length, being exactly 6,400 yards long. Par, however, is a stroke less than the Heights course. Fairways have been treed all the way around and drives wandering a little off line will land in plenty of trouble. The majority of greens have been retrapped and it will need a good pitch or accurate approach to escape the yawning sandmaws.

A thirty-six-hole qualifying round is slated for Friday; Saturday morning the first round of eighteen holes and Saturday afternoon the second eighteen-hole round; Sunday the same procedure will be followed and Monday the thirty-six-hole final is carded.

VANCOUVER ENTRIES

Besides Black, present champion, Jack Fraser is another who should carry Shaughnessy's colors high.

Quilchena will send a strong brigade after the championship, and with all the advantage of playing on their home course any one of five or six entries is likely to be in there at the finish. Dave Ritchie, Jack Porter, "Tingy" Cameron, Arne Powell and Dick Moore are the chief threats. Arne Powell, youngest of the quintette, has been playing beautiful golf this season and is quite likely to crash through.

One of the most youthful teams ever to represent Point Grey will make its appearance this year. It will be headed by Teddy Charlton, who

(Turn to Page 19, Col. 2)

Senior Ball Loop Will Open Monday

With the Tillicums meeting the Sons of Canada in the opening game the Victoria Senior Baseball League will usher in its schedule at the Athletic Park on Monday evening at 6.15 o'clock. Allie McGregor will again call the balls and strikes while Sid Thomas will look after the scoring. At yesterday evening's meeting of the league it was decided to play a series of home and home games between the three local clubs and Chemainus. The first game here will be on June 9. The games at Chemainus will be played on Sundays. The games will count in the league standing although Chemainus is not entered in the circuit.

STOCKERS TO OPPOSE SONS

Will Battle at Athletic Park This Evening in Twilight League Ball Game

Determined to stay out in front in the Twilight Baseball League race, Stockers will send Lloyd Jones, their mound ace, to the hillock this evening when they oppose the Sons of Canada in a league fixture at the Athletic Park at 6.15 o'clock.

The Canadians who opened their league schedules with a win over the Eagles, are expected to send Art Carr to the slab in this important battle.

Victory for the moving men will enable them to retain the top slot in the championship race in company with the fast Sidney nine, while defeat will drop them to third place in company with the Eagles.

MOTOR RACE MEET BILLED

Event Scheduled For Nanaimo on June 4: Victoria Drivers to Participate

Automobile racers of the island, including several from Victoria, will roar over the hard dirt track at Maxey Park, Nanaimo, on June 4 in a meet sponsored by the Vancouver Island Motor Racing Association.

A good programme has been drawn up for the day and some close races are anticipated. The first event is scheduled to start at 2.30 o'clock.

The complete programme follows:

Novelty bicycle race for boys under seventeen, in pairs. First lap, one boy riding the bicycle carrying second boy on the bar. Second lap with positions reversed. First prize, $5.

Open bicycle race, mile and a half. First prize, $10 scrip; second prize, $5 scrip.

Time trials for racing automobiles, to establish track record. Fastest lap, $10 cash.

Five-mile open motorcycle race. First prize, $20; second prize, $10.

STOCK CAR TRIALS

Stock car time trials. Fastest mile by privately-owned stock car, with owner driving. First prize, $10 scrip.

Five-mile automobile race. First prize, $40 cash; second prize, $25 cash; third prize, $10 cash.

Ten-mile open motorcycle race. First prize, $20 cash; second, $10 cash.

Old car race, for cars of 1911 or earlier. First prize, $10.

Ten-mile automobile race. First prize, $40; second prize, $25; third prize, $10.

During the afternoon a special feature will be a glider flight from the top of the cliff overlooking the race track. Entertainment will be furnished by Morgan Harris and his old-car circus and burlesque racing cars. The Victoria Motorcycle Club will give exhibitions of stunts and trick and formation riding from their famous "motorcycle rodeo." Entries or requests for further information should be made to D. P. Cameron, Moody Block, Victoria.

George Zarynoff Defeats Wilson

San Francisco, May 30.—George Zarynoff, 207, Ukrania, made short work of George Wilson, 200, Seattle, in their wrestling bout here yesterday evening.

After Wilson had taken the first fall with a flying tackle in sixteen minutes, Zarynoff came back to cop the second in six minutes with a body slam, and then repeat the dose in another thirty-five seconds to gain the victory.

Hal Rumberg, 230, Spokane, Wash., tossed Charley Raineri, 240, New York, in five and one-half minutes with a body slam.

COAST LEAGUE

	Won	Lost	Pct
Los Angeles	45	12	.789
Missions	35	22	.614
Hollywood	28	27	.509
San Francisco	27	28	.483
Sacramento	27	29	.482
Oakland	24	33	.421
Seattle	20	35	.364
Portland	17	36	.321

Miracles of Sport — By Robert Edgren

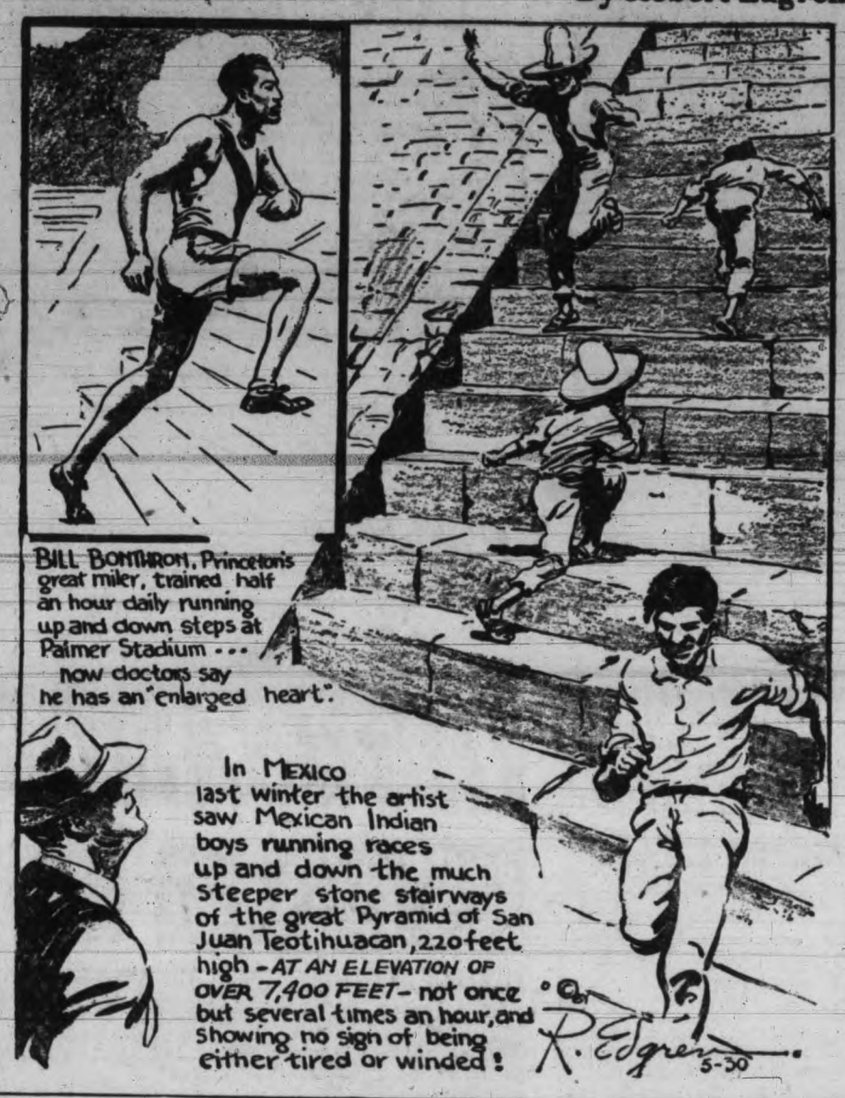

Young Mermaid To Enter Times Swim

Thelma Aspinwall, Fifteen-year-old Y.M.C.A. Girl, to Strive Again For Laurels in Through-Victoria Race on July 21

Fifteen years old and already virtually a veteran in her sport, Thelma Aspinwall, husky little Y.M.C.A. mermaid, to-day became the first fair sex contender for The Times Through Victoria Swim honors on July 21.

Little Thelma, who started on the long aquatic jaunts when she was twelve years old by entering The Times junior race of 1931, and later finishing the seven-mile Cape Atkinson to Kitsilano swim in Vancouver to win a cup, has been working out regularly at the Gorge in preparation for the newspaper swim this year. It will be the third senior Times race in which she has competed. In both other events she finished, taking fifth place last year.

How does she feel about the 1934 event?

"Pretty good, thanks. I've been practicing every day for some time at the Gorge and am getting into shape fairly well."

The youngster with the easy stroke is expected to be one of several mermaids who will go in quest of the honors which are open to both men and women. Several other local contestants and some from the mainland as well as up-island points are expected to face the starter at the float below the Gorge bridge.

GOOD TIMES EXPECTED

In view of the fact there will be virtually no tide this year, the competitors are expected to complete the distance in times considerably under those of 1933 when they were forced to buck the current.

Announcement of Thelma's entry to-day brought the number of those who have stated their intention of competing up to five.

Denny Walker, Y.M.C.A. star who won the event last year, will be defending his title. Bill Robertson, a veteran of the race, will be out to challenge him, as will Bobby Mathewson, young V.A.S.C. distance performer, and Bob Lawrence, a Crystal Garden aspirant who has been training fairly consistently.

While only five have definitely announced their entries, many others are practicing for the event and intend to send in their entries at a time nearer the date of the swim.

Conditions have generally been good for early training and the contestants should be in excellent shape for the event when it falls due.

TO RACE AGAIN

THELMA ASPINWALL

THE BIG SIX

One hit by Sam Leslie broke the tie for the National League batting lead and fourth place in the Big Six yesterday. Sam got the blow by making three official trips to the plate and his average slid off a point to .379. Harvey Hendrick, meanwhile, had only one time at bat and no hits going down five points to .375.

Joe Vosmik replaced his Cleveland teammate, Billy Knickerbocker, hitting once in two tries for a two-point gain, while Knickerbocker hit once in four times and lost four points. The leader, Rollie Hemsley, hit twice in four attempts, sending his mark up four points to .406.

The standing:

	G	AB.	R.	H.	Pct.
Hemsley, Browns	27	101	11	41	.406
Manush, Senators	35	154	28	60	.390
Vosmik, Cleveland	32	123	25	47	.382
Leslie, Dodgers	36	132	17	50	.379
Hendrick, Phillies	34	72	10	27	.375
Medwick, Cardinals	35	142	35	53	.373

HOME RUN STANDING

Hoc runs yesterday: Pepper, Browns, 2; Clift, Browns, Gehringer, Tigers; Goslin, Tigers; Walker, Tigers; Johnson, Athletics; Trosky, Indians; Wilson, Phillies; Urbanski, Braves; Whitney, Braves, 1 each.

The leaders: Klein, Cubs, 12; Gehrig, Yankees, 12; Bonura, White Sox, 11; Foxx, Athletics, 11; Ott, Giants, 9; Johnson, Athletics, 9.

League totals: American, 192; National, 184. Total, 376.

SOCCER PRACTICE

A workout of the Saanich Thistles football team will be held at the Central Park to-morrow evening at 6.30 o'clock. All players are asked to attend.

NEW BASEBALL EDITION GOOD

Kellogg Company Puts Out Interesting Book For Benefit of Young Players

Canada's ambitious young ball players who look forward to excelling on the school, college or professional diamond have a unique opportunity to learn the fundamentals and intricacies of the game through a new and "different" baseball book published by the Kellogg Co., well-known manufacturers of pep, rice krispies, corn flakes, all-bran and other cereals.

The feature that distinguishes the book and gives it its outstanding value is the graphic and specific manner in which it covers the many factors that contribute to the making of a great ball player. The cover is in full color and the foreword is a message from W. K. Kellogg, founder and president of the company, in which he stresses the importance of "playing the game" in life itself as well as in sports.

The opening article deals with the problem of determining the position you are really best fitted to play. "Study yourself" is the advice given, and it is pointed out that even great players like Ty Cobb and Tris Speaker had to spend years in perfecting the form that was most natural for them. Learn the best way to do everything a ball player does, but develop your own style, is the equally sound advice given the young player.

GIVE ILLUSTRATIONS

The book's forty-eight pages contain more than forty illustrations and diagrams which supplement the text in explaining such factors as the proper stance in batting, how to grip the ball in throwing a curve, how to slide for bases, where players should stand to play a bunt or to prevent a double steal. Practically every play that enters into the game is covered by text or illustrations, or both. Following the instructive articles come interesting information and figures dealing with the records of great players and the history of the game.

The Kellogg baseball book has been written by a well-known authority on the game who shows that he thoroughly understands the art of teaching others how to play. Copies of the book can be obtained free from grocers with the purchase of two packages of Kellogg's pep. In any instance where the grocer does not have the book, a copy can be obtained by sending two pep package tops direct to the Kellogg Company at London, Canada.

Novel Competition Billed at Uplands

Sixteen women members of the Uplands Golf Club will tee off in a "monkey" competition to-morrow between 1 and 1.30 o'clock.

The draw follows:

Mrs. Clubb, Mrs. Ellis, Mrs. Simmons and Mrs. Cuppage.

Mrs. Nickson, Mrs. Garrett, Mrs. Combe and Mrs. McCabe.

Mrs. Shore, Mrs. Herbert, Mrs. Semple and Mrs. Fletcher.

Mrs. F. Spencer, Mrs. Collison, Mrs. McCann and Mrs. Beasley.

Rookies Prove Big Help To St. Louis

Browns Threaten to Be Challenge in American League; Pepper and Clift Stars in 12 to 7 Win Over Detroit; Giants Make Healthy Gain in National

A good crop of rookies can be an asset to the best baseball team and the success of a couple of St. Louis Browns' newcomers, Raymond Watson Pepper and Harland Benton Clift, is one good reason why Rogers Hornsby's club is up at the head of the American League's second division, and threatening daily to go higher.

Last year Pepper batted .295 with Rochester, and Clift .273 with San Antonio, but both have been well above that level against American League pitching this season. Between them, this pair of recruits accounted for eight runs yesterday as the Browns slammed out a 12 to 7 decision over Detroit Tigers.

Pepper had a perfect day, hitting his fourth and fifth home runs of the season and three singles to knock in three runs. Charley Gehringer, Goose Goslin and Gerald Walker also got homers.

GREAT PITCHING

The other American League contests were marked by nifty pitching as Cleveland increased its lead on the idle New York Yankees by shutting out Chicago, 5 to 0, and Boston broke a sixth-place tie with Philadelphia by taking a 2 to 1 decision over the Athletics. Homers were listed during the day by Bob Johnson, Dick Porter and Rick Ferrell.

Idleness of the four western clubs enabled New York Giants to register an important gain in the National League as they defeated their Brooklyn neighbors, 4 to 3. The triumph left them only one percentage point behind Pittsburgh.

The other National League contest saw Boston Braves down the Phillies, 6 to 4, with the aid of a four-run outburst started by Pinky Whitney's homer in the seventh.

INTERNATIONAL LEAGUE

Their new-found batting power rapidly is carrying Montreal Royals in the general direction of third place in the International League.

Charley Lucas and Earl Cook felt the sting in Montreal's bats yesterday and the Royals plastered a 13 to 8 defeat on third-place Toronto, two games ahead of Royals.

Buffalo Bisons made it two out of three from Rochester's pace-setting Red Wings, pounding Ad Liska, Dykes Potter and Virgil Brown for eighteen hits and an easy 10 to 1 victory.

Albany and Syracuse engaged in a slugfest which the Senators won, 18 to 11. Albany grabbed twenty-three hits. Fred Sington counted a home run. Newark and Baltimore had an off day.

AMERICAN LEAGUE

At Cleveland—	R.	H.	E.
Chicago	0	5	1
Cleveland	5	10	0

Batteries — Gaston, Heving and Madjeski; Harder and Pytlak.

At Philadelphia—	R.	H.	E.
Boston	2	8	0
Philadelphia	1	2	1

Batteries — Welch and R. Ferrell; Cain and Berry.

At St. Louis—	R.	H.	E.
Detroit	7	11	0
St. Louis	12	13	1

Batteries—Fisher, Hamlin, Hogsett and Cochrane; Blaeholder and Hemsley.

NATIONAL LEAGUE

At Brooklyn—	R.	H.	E.
New York	4	11	0
Brooklyn	3	9	1

Batteries—Fitzsimmons, Luque and Mancuso, Richards; Benge Carroll, Leonard, Munns and Lopez.

At Boston—	R.	E.	E.
Philadelphia	4	12	0
Boston	1	9	1

Batteries — Johnson and Wilson; Frankhouse, Cantwell and Sphorer.

INTERNATIONAL LEAGUE

Buffalo 10, Rochester 1.
Albany 18, Syracuse 11.
Toronto 8, Montreal 15.

COAST LEAGUE

	R.	H.	E.
Hollywood	6	11	1
Los Angeles	7	10	3

Batteries — Densmore and Hershberger; Henshaw, Meola and Campbell.

	R.	H.	E.
Missions	4	7	3
San Francisco	2	6	4

Batteries—Osborn and Fitzpatrick; Gibson and Woodall.

	R.	H.	E.
Oakland	6	11	1
Portland	10	14	0

Batteries—Haid, McEvoy, Rego and Raimondi; Bryan and Cox.

	R.	H.	E.
Sacramento	8	11	3
Seattle	7	12	3

Batteries—Horne, Vinci and Mayer; Craghead, Buchahan, Fitterer and Bottarini.

AMERICAN ASSOCIATION

Columbus 5, Toledo 16.
St. Paul 5, Minneapolis 12.
Louisville 5, Indianapolis 8.
Milwaukee 3, Kansas City 1.

FIGHTS

BOXING

Des Moines, Ia.—Johnny Miller, 171, Detroit, knocked out Johnny Saxton, 173, Cleveland (3).

Los Angeles—Freddie Miller, 127, Cincinnati, outpointed Baby Casanova, 126½, Mexico, D.F. (10).

Bakersfield, Cal.—Kid Chocolate, Cuba, 126, stopped Emil Paluso, Salt Lake City, 125½ (7).

WRESTLING

Biddeford, Me.—Gus Sonnenberg, Boston, defeated Pat O'Hara, Kentucky. Straight falls.

New York—Ed Don George, 214 North Java, N.Y., threw Sam Cordovano, 204, New York, 52.45.

New Haven, Conn.—John (Frenchy) Katan, 215, Montreal, defeated Willie Davis, 247, Virginia, 1.45. (Davis disqualified.)

Major Baseball League Leaders

Leaders in the various departments in the major baseball leagues follow:

NATIONAL LEAGUE

Batting—Leslie, Dodgers, .379.
Runs—Vaughan, Pirates, 37.
Runs batted in—Medwick, Cardinals, 37.
Doubles—Berger, Braves, 15.
Triples—Suhr, Pirates, 7.
Home runs—Klein, Cubs, 12.
Stolen bases—Three with fi each.
Pitching — Frankhouse, Brav 7-1.
Hits—Moore, Giants, 57.

AMERICAN LEAGUE

Batting—Hemsley, Browns, .41
Runs—Clift, Browns, 34.
Runs batted in—Gehrig, Yankees, 43.
Hits—Manush, Senators, 60.
Doubles—Averill, Indians, 17.
Triples—Reynolds, Red Sox, (
Home runs—Gehrig, Yankees, 1
Stolen bases—Werber, Red S 11.
Pitching—Gomez, Yankees, 7-(

NEW TRAINER FOR MAX BAE

D. Thomas, Famous Co Handler, Will Put Heavyweight Through Grind

San Francisco, May 30.—In response to a "hurry-up" call fro Max Baer's training camp, Dolp Thomas, veteran handler fighters, was en route east t day to assist in whipping the b Californian into shape for h June 14 battle with Prim Carnera.

Thomas, connected with boxing twenty-five years, is known as an usually stern disciplinarian. trained Baer for the latter's bout Paulino Uzcudun in 1931 at Reno

Local fistic circles gained the pression "all was not well" in Ba conditioning programme after manager, Ancil Hoffman, sent telegrams and made that many t phone calls in last week-end eff to get in touch with Thomas.

"Hofman asked me to hurry t and help him train Baer," Tho said before leaving yesterday. "He said he wanted me to act as a sec that's all I know about it now, I will be back there on the job day afternoon."

If Thomas is given sufficient way, Baer's roadwork and gymnas boxing will be increased forthw "Max will need every bit of roadw possible for this fight," Thomas clared. "His legs will have to strong to cope with a fellow as he as Carnera. I am also in favor of ting some new heavyweight spar partners for him; he has been bo with the same fellows so long like a rehearsal for a play."

BEAVERS AND RIBBONS W

Take Softball Gam Handily; K. Fleming Sta For Former With Home

Breaking up the ball game the first of the eighth with home run to dive in three ru ners, Ken Fleming starred in t 8 to 5 victory of the Beave over the New Method Laundry yesterday evening's feature divison Lower Island Softb League game at Beacon Hill.

Fleming applied the match to fireworks after the team had st gled in a 4 to 4 deadlock from second inning.

Bert Acres pitched good ball for Beavers after a shaky start, w George Robertson turned in a s game at short.

In the other game in that divi Blue Ribbons, after trailing 2 to the fifth, used several Moh errors to advantage to pile up to 3 victory at Central Park

Chuck Turner pitched for the ners with Red Palmer doing heavy work for Mohawks.

Cardinals did just about what they wanted to check in with to 13 victory over the Colored in the women's division.

This evening Sidney and Cana Western Cooperage will meet in postponed fixture.

On Monday evening at Beacon the Canucks defeated the M Leafs 13 to 2 in a D section gan

Colwood Women In Interclub Victo

Colwood Golf Club women defe Gorge Vale in an inter-club m played at Colwood yesterday, 6 Results, with the Colwood team mentioned, follow:

Mrs. Abell 1, Miss Allen 0.
Mrs. Gray 0, Mrs. Allen 1.
Mrs. Willis 1, Mrs. Hodges 0.
Dr. Luden 1, Miss Mason 0.
Mrs. Leeming 0, Miss Banfield
Mrs. Spencer 1, Miss Chennells
Mrs. Gonnason 1, Miss Rippinga
Mrs. Bryant 0, Mrs. Hunken 1.
Mrs. Quincey 1, Mrs. Hurdle 0

U.S. Open Golf To Have Classy Field

Leading Professionals and Amateurs Will Start in Annual Title Hunt on June 7; Pairings Announced For First Round; Goodman Defends Title

New York, May 30.—While Johnny Goodman was bounding across the Atlantic headed for his first major title defence and the vanguard of challengers prepared to move in on the battlefield, the United States Golf Association announced yesterday pairings for the national open golf championship to be played at the Merion Cricket Club, Philadelphia, beginning June 7.

Goodman, who is returning from the triumphant performances in the Walker Cup matches and an unsuccessful quest of the British title, has been paired with Johnny Kinder, young New Jersey professional, for the first two rounds of the championship.

PLACE OF HONOR

On the first day the crack Nebraska amateur has been accorded the place of honor, usually reserved for Bobby Jones, when the Atlantan was beating the pros at their own game. Goodman and Kinder are scheduled to tee off at 10.35 a.m. on Thursday and 1.45 p.m. the following day.

W. Lawson Little Jr., recently crowned British amateur king, and Phil Perkins, Ohio professional, who led the qualifiers May 14 with two rounds of 69, go off at 10.10 a.m. Thursday and at 1.20 p.m. Friday.

Walter Hagen, the forty-one-year-old maestro, and Gene Sarazen, the only contestants in the field ever to win the championship twice, were paired with Wiffy Cox and Paul Runyan, respectively.

The Sarazen-Runyan twosome has been strategically scheduled to start towards the close of the first day's play in order to assure an all-day-long gallery. They will get away at 1.05 p.m. on Thursday and will be among the early starters on Friday, taking the tee at 11 a.m.

Hagen and Cox will drive off at 11.10 a.m. Thursday and at 2.20 p.m. Friday.

FARRELL AND HOMANS

Johnny Farrell, winner in 1928, will get under way with Gene Homans, Englewood, N.J., amateur, for his partner, at 9.55 a.m. Thursday and 1.05 p.m. Friday. Tommy Armour, who copped the crown in 1927 after a play-off with Harry Cooper, and Max Marston, the veteran Philadelphia amateur, start at 1.15 p.m. Thursday and 10.10 a.m. Friday, while Billy Burke, who outlasted George von Elm in the famous 1931 marathon, and Gus Moreland, Texan amateur, drive off at 12.50 p.m. Thursday and 9.45 Friday.

Among other headliners starting are MacDonald Smith and Ed Dudley, 9.15 a.m. Thursday and 12.25 p.m. Friday, and Denny Shute, British open titleholder, and Henry Picard, 10.25 a.m. and 1.35 p.m.

Bill Miller Has Joined Pro Ranks

Philadelphia, May 30.—"Big Bill" Miller, Philadelphia, three times United States sculling champion, yesterday turned professional by signing to row in a special race at the Canadian National Exposition at Toronto in August.

The 1932 United States Olympic runner-up signed after a conference with Elwood A. Hughes, general manager of the exhibition.

"I already have the signed contracts of Ernie Phelps and Bert Barry, two English scullers, and Pearce has been in training for the last few months," said Hughes.

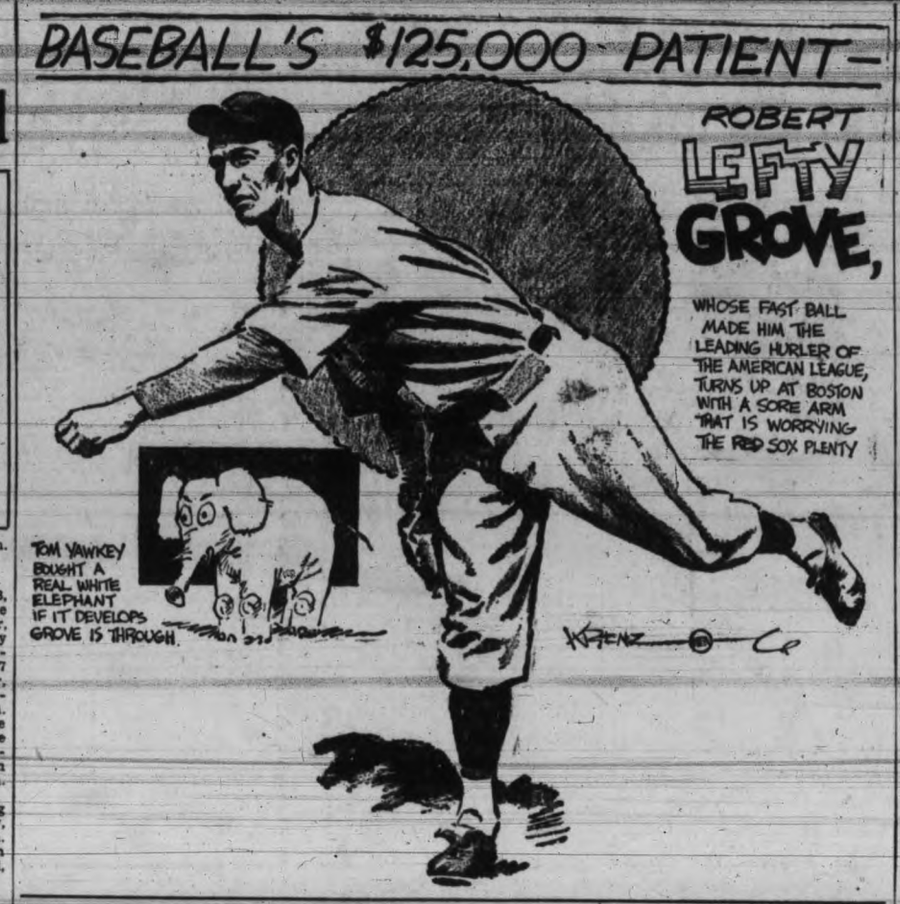

Canada's Sprinters For Games Promising

Dominion Will Take Powerful Squad in This Division to British Empire Sports at London This Summer; Bert Pearson Number One Man

By ELMER DULMAGE
Canadian Press Staff Writer

Toronto, May 30.—The strongest sections of the team Canada sends to London's British Empire Games this summer may be the men sprinters and the women sprinters, hurdlers and jumpers. It is just possible the English, Scottish, Australian, New Zealand and South African teams also will be strongest in these sections.

A survey of the country reveals at least fifteen outstanding competitors are being groomed for positions on the sprint section, runners who have raced 100 yards in ten seconds or better, or almost any quarter-milers who hope to improve on fifty seconds. Only four internationalists are in the crowd.

Young Bert Pearson, Hamilton, almost twenty years old now and a better dashman than he was two years ago, when he was the sensation of the Canadian Olympic trials, appears likely to win the No. 1 position. Pearson has been caught in 9.7 seconds for 100 yards and in 22.2 for 220 yards. He has beaten the great Ralph Metcalfe indoors and promising Jess Owens outdoors.

There is a growing feeling Pearson will be unbeatable at London, a feeling amply justified by his record. The Canadian trials at Hamilton, however, must produce three or four sprinters capable of giving the blonde flash a battle to properly round out the speed squadron.

SEVERAL CHALLENGERS

Two Olympic veterans, Harold Wright, Vancouver, and Buster Brown, Hamilton, may still be the best in the field along with Pearson. But their challengers will be many. Prominent among these are Bill Christie, Toronto, Frank Nicks, Halifax, and Harry Colman, Winnipeg.

Colman has beaten Pearson. He won the Canadian 100 yards championship last year at Fort William, leading the Hamilton youth to the tape in 9.8 seconds. Pearson went down to Halifax and defeated the promising Nicks. In addition for first-rate performances at the shorter distance, Nicks, a high school student, has been caught in 49.3 for 440 yards.

Other leading sprinters include Lorne Stone, Winnipeg; John Goodfellow, McGill, and Eddie Dore, Hamilton. And there may be others who won't be known until the trials.

Jimmy Ball, Winnipeg veteran; Nicks and Bill Fritz, the eastern intercollegiate champion from Queen's, are still outstanding quarter-milers on the early spring books. Ball is no longer the Ball of 1928, when he almost won the Olympic 400-metres title at Amsterdam, but he is Canadian champion and on the right day he can better fifty seconds.

Fritz, a Windsor, Ont., youth, is almost as good at the furlong as he is at the quarter. Alf Mullins, Toronto, has neared even figures many times, and Jack Liddle, Winnipeg, has chased Ball to the tape in exceptionally fast time. Maurice Hughes is Montreal's outstanding 440-yard contender.

Owing to confusion arising from the last-minute rush for 1934 automobile licenses and also to a misunderstanding about the period of grace allowed for securing the licenses, seven motorists in Penticton who were each fined $10 for failing to have the new plates have had their fines remitted by the provincial government. Mrs. C. Grover, of Vancouver, fined $50 for selling home brew, also had her fine remitted in view of circumstances surrounding her case.

U.S. Net Stars Meet Mexicans

Baltimore, May 30.—The United States Davis Cup tennis team, fresh from its triumph over Canada, arrived in Baltimore yesterday for the final round matches of the North American zone starting today with Mexico and in the draw that was made immediately after arrival Sidney B. Wood, New York was chosen to open the series against Esteban Reyes.

The other drawing placed Lester Stoefen, giant Californian, against the ace of the Mexican team, Ricardo Tapia.

The third contest of the series, the doubles, is set for to-morrow, with the two final matches on Saturday.

KENT'S
"EASY" WASHERS
$84.50
$5.00 Cash, $5.45 Monthly
KENT'S
641 Yates St. Phone E 6013

ST. HELENS WIN BATTLE

Whip New Westminster Adanacs 12 to 7 in Lacrosse Clash

Vancouver, May 30.—St. Helens handed New Westminster Adanacs a 12 to 7 defeat in an intercity senior box lacrosse game here yesterday evening that wound up with a free-for-all in the final quarter.

Doubling their 3 to 0 first quarter lead in the second to take a 6 to 0 margin at halftime, St. Helens went out in front 8 to 1 at the end of the third.

In the final frame a flipped stick sent a St. Helens player and an Adanac into a mixup, and the rest of the two teams joined in. The floor was cleared and so were St. Helens, who had just three players, including their goalie, to stand off the Adanac rushes. Adanacs ran in three goals in the last minute and a half.

W. & J. WILSON
MEN'S AND BOYS' CLOTHES
Jaeger Woolens—Burberry Coats
Established 1862
1217 Government Street Phone G 5013

Tennis Racquet Restringing
Complete Job Or Odd Strings
PLIMLEY & RITCHIE LIMITED
611 View St. Arcade Block
"Expert Workmen"

LIVE SAVING SHOW PLANNED

Boat Drill and Rescues and Releases to Be Demonstrated June 6

Demonstrations of life-boat drill, life saving methods and diving will be given the general public in the Crystal Garden on June 6, when members of the Vancouver Island Life Boat Association appear in the tank with the new craft they have acquired.

In the course of the exhibition, the crew will demonstrate the manner in which a man is taken from the water as well as the way the boat is handled in an emergency.

Following that, life-saving classes of the city will give demonstrations of various methods of rescue and release approved by the Royal Life Saving Society.

As an added attraction local divers will put on a show, displaying some of the type dives in the Canadian handbook.

BOB MORRISON AND ALAN TAYLOR WILL HEAD LOCAL ENTRY

(Continued from Page 18)

takes first place due to his sensational showing two years ago on his home course when he lost on the nineteenth green to Stan Leonard, eventual champion. But there is really little to choose between young Charlton, Jack Moryson, Geo. Thomas, Clarence Sim, Ken Hentig, Bob Cleat and Bill Sharon. Older members who stand a good chance of being in at the finish are Jim Bell, one of the smartest shotmakers in the city; Ralph Moore, Fred Tait and Bob Watson.

Marine Drive will also depend pretty well on junior members. Dr. Jack Wright, Canada's leading tennis player and for years Davis Cup ace, is now nearly as proficient at golf, but probably lacks the polish and finish necessary for such a grind as the B.C. amateur. His tennis training should stand him in good stead, however. Bill Pierce is another "hope." Juniors who stand a chance are Gordie Livingstone, formerly of Point Grey, one of the outstanding youngsters in the city; Freddie Wright, Ross Johnstone, Eddie Horsman, Jim Robertson and Laurie Teetzel.

LEONARD TO PLAY

The Vancouver Golf and Country Club will be represented by a small but select group. Bob Kennedy is about the best bet. He is a five-handicap man. Others are Jim Burnett, F. R. Cotton and possibly Mark Cosgrove, club champion.

Harry Rendell and A. Bull are Jericho Golf and Country Club's chief contenders. Others who will probably enter from this course are R. W. Hopkins, D. B. Manley, R. Arkell and E. T. McMullen.

Stan Leonard, champion in 1932, and one of the longest hitters, will likely be entered along with Don Gowan, who lost to Leonard in the 1932 final, and Cecil Coville. The latter two will be playing unattached if they enter.

Ross Casts Eyes On Middleweight Title

Victor Over Jimmy McLarnin States He Is Ready to Fight Vince Dundee For 160-Pound Crown; McLarnin Still Silent on Future Plans

New York, May 30.—Barney Ross is wondering now whether the middleweight championship couldn't be added to his list of titles.

The young Chicagoan, lightweight titleholder for the last year, set one ring precedent when he outpointed Jimmy McLarnin on Monday night and captured the Vancouver boy's welterweight crown. The next bigger game would be Vince Dundee, ruler of the 160-pound class.

"I think Dundee would be easier than McLarnin was," Ross said yesterday, "if the fans would like to see me fight him, I'm ready. Wouldn't that be something—a lightweight, welterweight and middleweight champion?"

It sounds impossible to most of the experts. It was doubtful if the boxing commission would sanction the fight.

While McLarnin, his face marked, his heart near broken, shied clear of the crowd yesterday, Ross had a field day. Congratulations, vaudeville offers even a suspension from the National Boxing Association for failure to go through a fight in Fort Worth, Texas, poured in on him.

He's going back to his training camp at Ferndale, N.Y., to rest a few days before returning to Chicago for the graduation from high school early next month of his youngest brother, George.

GATE WAS $194,329.67

Despite the fact the Bowl was nearly filled, with only a few of its 65,000 seats unoccupied, the official paid attendance yesterday was put at 39,968 and the receipts at $194,329.67. McLarnin's share was $58,936.60, and Ross collected $36,835.38.

"I'll give McLarnin another chance as soon as he wants it," Ross said. "He's a great fighter and a terrific puncher. When he shook hands after the decision, I told him all that. I told him I'd fight him again any time. All he said was 'Thanks'."

Negotiations were started yesterday for a return match, but McLarnin was in no mood to talk fight. There was some feeling he might never pull on gloves again. He has called off a trip he planned to Ireland.

Ross intends to return here to see the Baer-Carnera heavyweight title fight in June. As one smart fellow suggested: "He'll probably be in the ring challenging the winner."

Two Cup Soccer Finals Saturday

Football fans will have two cup finals offered for their entertainment on Saturday afternoon in the form of a double-header at the Athletic Park. Starting at 2.30 o'clock, Esquimalt will engage the Saanich Thistles in the final of the Jackson Cup. Dave Swan will referee with W. Cull and A. McKay as linesmen. Commencing at 4 o'clock the Victoria West and Victoria City second division clubs will clash in the deciding match of the Combination Cup. W. Robb will be the referee. In both matches overtime will be played if necessary.

To-night at the Heywood Avenue pitch the Victoria West will meet Victoria City in a first division league match.

FRED PERRY IS INJURED

English Davis Cup Tennis Star Sprains Ankle During Play in France

Paris, May 30.—Cilli Aussem, second-ranking player of Germany, to-day completed the semi-final brackets in women's singles of the French hard-court tennis championships as she vanquished Katherine Stammers, England, 6-4, 6-2.

She will meet Margaret Scriven, also of England, the defending champion in one semi-final when Helen Jacobs, United States titleholder, plays Mme. Rene Mathieu, in the other.

Elizabeth Ryan, England, paired with Mme. Mathieu in women's doubles, defeated E. M. Dearman and Nancy Lyle, England, 8-10, 6-3, 6-3, to enter the semi-finals in that division of play.

Miss Jacobs and Sarah Palfrey, former U.S. titleholders, also entered the semi-final round of women's doubles with a comparatively easy, 6-3, 1-6, 6-4 victory over the French pair of Collette Rosambert and Mme. Metaxa.

PERRY INJURED

Yesterday Fred Perry, played out the match despite an ankle injury suffered during the play, and was eliminated in the quarter-final round by Giorgio De Stefani, Italy, 6-2, 1-6, 9-7, 6-2.

Perry, ace of the English Davis Cup team, fainted as the contest ended and had to be carried from the court.

Christian Boussus, who upset Perry in the French-English tennis series last week, yesterday southpawed his way to a victory over England's second-ranking singles player, H. W. (Bunny) Austin, to advance to the semi-final round. The scores were 5-7, 6-2, 6-2, 2-6, 6-1.

After a shaky start, Jack Crawford, Australia, hit his stride and overhauled G. P. Hughes, England, 4-6, 6-4, 6-2, 6-3, to gain the round of eight. Crawford won the title last year, defeating Henri Cochet in straight sets.

In a doubles third-round match Adrian Quist and Don Turnbull, Australia, defeated Andre Merlin and Antoine Gentien, France, 6-2, 5-7, 6-2, 6-4.

An examination in the dressing room disclosed that Perry had severely wrenched his right leg. However, his teammate, H. W. (Bunny) Austin, said he had been assured Perry should be back in top condition in a fortnight.

"He certainly will be back in shape for defence of the Davis Cup at Wimbledon late in July," Austin said.

SUSSEX HOLDS CRICKET LEAD

Defeats Northamptonshire to Retain First Place in English County Play

London, May 30. — Somerset, Yorkshire and Sussex scored complete victories in county cricket matches ending yesterday, Sussex scoring its fifth full-point win to keep at the head of the championship table.

Somerset defeated Gloucestershire by just 39 runs at Bristol. Yorkshire defeated Derbyshire by 102 runs at Chesterfield, and Sussex had an easy win over Northamptonshire by an innings and 61 runs at Peterborough.

Following are the scores:

Somerset, 225 and 192 (Case 106, not out; Bennett, 54; Goddard, seven for 71). Gloucestershire, 275 and 103 (Page, 83; White, six for 96 and five for 40; J. Lee, five for 62).

Yorkshire, 59 and 271 (Mitchell, five for 26; Barber, 71; Davidson, 61; Mitchell, six for 96). Derbyshire, 102 and 166 (Bowes, five for 60; Verity, four for 15).

Sussex, 445 for five, declared, (Melville, 54; James Langridge, 93; John Langridge, 232, not out). Northants, 243 and, following on, 141 (J. Parks, four for 34; Tate, seven for 42).

FIRST INNING WINS

Three other county matches were decided on the first innings: Glamorgan winning over Leicestershire, Surrey over Lancashire and Hampshire over Kent.

Scores:

Glamorgan, 366 and 161 for three, declared (Duckfield, 65; Turnbull, 86 and 61; Smart, 90). Leicestershire, 240 and 158 for two wickets (Shipman, 82; Emrys Davies, four for 24; Hazelrigg, 50 not out), at Swansea.

Kent, 472 and 220, for four (Ames, 109; Todd, 127; Akers-Douglas, 83; Herman, five for 125; Ashdown, 53, and Woolley, 68). Hampshire, 475 (Arnold, 75; Moore, 137; Kennedy, 75; Freeman, five for 131), at Portsmouth.

Lancashire, 263 and 308, for five, declared (Watson, 59; Iddon, 53 and 88; Tyldesley, 81; Gover, four for 73). Surrey, 324 and 149, for three (Hobbs, 116 and 51 not out; Sandham 78; Booth five for 92) at Manchester.

PLAYER HURT

The remaining two matches were also decided on the first innings, Nottinghamshire winning over Essex and Warwickshire over Worcestershire.

Scores:

Essex, 262 and 185, for three (Taylor, 54; Cutmore, 54, retired, hurt). Nottinghamshire, 490, for five, declared (Hardstaff, 145; Carr, 67; Harris, 153; Keeton, 68), at Nottingham.

Warwickshire, 209 and 340 (Smart, 65; Kilmer, 71; Parks, five for 36; Wyatt, 68, not out). Worcestershire, 165 and 282, for three (Nawab of Pataudi, 57; Gibbs, 70, not out, and 100; Walkers, 100; Mayer, five for 40), at Kidderminster.

THE STANDINGS

NATIONAL LEAGUE

	Won	Lost	Pct.
St. Louis	22	13	.629
Pittsburgh	20	12	.625
New York	23	15	.605
Chicago	22	16	.579
Boston	17	17	.500
Brooklyn	15	19	.441
Philadelphia	12	21	.364
Cincinnati	7	24	.226

AMERICAN LEAGUE

	Won	Lost	Pct.
Cleveland	20	12	.625
New York	21	14	.600
Detroit	19	17	.528
Washington	19	17	.528
St. Louis	16	20	.444
Boston	16	20	.444
Philadelphia	15	21	.417
Chicago	12	21	.364

INTERNATIONAL LEAGUE

	Won	Lost	Pct.
Rochester	29	12	.707
Newark	28	14	.667
Toronto	23	17	.575
Montreal	20	18	.526
Syracuse	14	21	.400
Buffalo	15	24	.385
Albany	13	21	.382
Baltimore	10	25	.286

QUAKER PUFFED WHEAT PUFFED RICE
SHOT FROM GUNS
FLAVOUR... like that of toasted nut-meats. Crisp.. with a *fresh* crispness that melts in your mouth. Nourishing... as only rich wheat and rice grains can be when exploded for complete digestibility. That's Quaker Puffed Wheat and Puffed Rice.
1,001 PRIZES EVERY WEEK
Free trips to New York, Chicago, Baseball, Gloves. Listen in to BABE RUTH over N.B.C. Blue Network MON., WED. and FRI.
For exact time refer to your local newspaper.

NEW....*handy pocket book*
AUTOMATIC
-ONE LEAF AT A TIME-
A handier and more convenient book for the pocket. Contains the largest possible number of leaves for 5c. ZIG-ZAG Cigarette Papers are the finest made, and absolutely pure. Refuse substitutes.
100 LEAVES
ZIG-ZAG 5¢
141
ZIG-ZAG

AVOID SUBSTITUTION
Ask for
VEEDOL MOTOR OIL
40c A QUART
The 100% pure Pennsylvania Motor Oil—Sealed in Cans
Tide Water Oil Company of Canada, Ltd., Montreal Toronto Regina

By Highway and Seaway
Through the Island Playground
"Coach Lines"
EXCURSIONS
Maple Bay
SUNDAY, JUNE 3
Leave Victoria, 10.00 a.m.
Leave Maple Bay, 6 p.m.
Return Fare $1.00
CHILDREN, 75c
Shawnigan Lake
75c Return Fare
SUNDAY, JUNE 3
(Via Cut-off Road)
Leave Victoria, 10.00 a.m.
Lv. Shawnigan Lake, 6.00 p.m.
CHILDREN, 50c
Sooke
SUNDAY, JUNE 3
Leave Victoria, 10 a.m.
Lv. Whiffen Spit, 6 p.m.
Return Fare 75c
CHILDREN, 50c
CHILDREN'S EXCURSION TO ISLAND VIEW BEACH
MONDAY, JUNE 4
Leave Victoria, 2 p.m.
Leave Beach, 6 p.m.
Return Fare 15c
ADULTS, 60c
Children must be accompanied by parents or guardians.
SPECIAL FARES TO ROYAL OAK BURIAL PARK
SUNDAY, JUNE 3
Leave Victoria, 2 p.m.
Lv. Royal Oak, 3.30 p.m.
Return Fare 40c
CHILDREN, 20c
CORDOVA BAY SERVICE
Saturday, Sunday, Monday, June 2, 3, and 4
Leave Victoria, 10 a.m.—2 p.m.
Leave Cordova Bay, 10.30 a.m.—6 p.m.
Return Fares, 40¢; Children, 20¢
Vancouver Island Coach Lines Ltd.
E 1177 Phone E 1178

A. E. AMES & CO.
LIMITED
Established 1889
INVESTMENT SECURITIES
Montreal — New York — Toronto — Vancouver — London, England
301-315 Belmont House VICTORIA Telephone E 4171

We Specialize in the Purchase and Sale of
Dominion of Canada and Canadian National Railway Bonds
We carry on hand a limited supply of each issue for the convenience of our clients.
C. M. OLIVER & CO. Ltd.
(Established 1907)
509-10-11 Sayward Bldg. C. S. Henley, Victoria Manager Phones E 4117—E 4118

At Your Service For an opinion or latest information on any stock in which you are particularly interested, our Statistical Department is at your service.
WRITE, WIRE OR PHONE
Miller Court & Co.
(Vancouver) Limited
Members Vancouver Stock Exchange
Seymour 7201 Stock Exchange Bldg. Vancouver, B.C.

Wheat Futures Fall On Winnipeg Mart

Canadian Press

Winnipeg, May 30.—Futures prices underwent sharp setbacks on the Winnipeg Grain Exchange to-day, tumbling before heavy realizing sales from longs frightened by overnight rains in Alberta and forecast of unsettled weather for the prairies. Closing figures were off 2½-2¾ cents net.

The finish was ½-¾ cent over the day's low points, with May wheat at 76, July at 77-77¼, and October at 79-79⅛ cents.

Export business was thin following the large sales of Tuesday, which today were raised from an estimate of 1,000,000 bushels to 2,000,000 bushels.

Trading over the session was not in great volume.

The Chicago market, being closed for Memorial Day holiday, curtailed operations somewhat. Liverpool finished ½-¾d higher and confirmed further Russian purchases of Australian and Argentine wheat.

Cash grains trading suffered from the lull in export demand and coarse grains prices drifted lower with wheat.

To-day's Grain Markets

WINNIPEG

(By Jenks, Gwynne & Co.)

Wheat—	P. Clo.	Open	High	Low	Close
May	78-4	79	79	75-6	76
July	79-6	80-2	80-2	76-4	77
Oct.	81-5	82-2	82-2	78-4	79
Oats—					
May	38-2	37-5	37-5	36-5	36-6
July	39-1	39-1	39-1	37-2	37-3
Oct.	39-7	39-7	39-7	38	38-2
Rye—					
May	52-2	51-6	51-6	50-2	50-6
July	52-6	50-1	53	50-1	51-4
Oct.	55	55-2	55-2	52-6	53-6
Barley—					
May	42-2	42-2	42-2	40-6	41-4
July	43	41-2	53	41-2	41-4
Oct.	44-7	43-2	44-7	43-2	43-6
Flax—					
May	170-4	170	170	167	169
July	171	166-4	171	166-4	167
Oct.	169	166-4	170	164	165-4

INDEMNITIES FOR THURSDAY

(By Jenks, Gwynne & Co.)
Winnipeg

Wheat—	Bid	Offer
July	74-3	80-7
Oct.	76	83-2

LIVERPOOL

Liverpool, May 30.—Following are to-day's per bushel wheat quotations, c.i.f. Liverpool, in Canadian money at current sterling exchange rate of $5.05 as supplied by Broomhall. Shipment May.

	To-day	Yest.
No. 1 Man. nor., Vancouver	92¼	91⅝
No. 2 Man. nor., Atlantic	89¼	88¾
No. 2 Man. nor., Vancouver	87⅛	86⅝
Argentine (new Rosafe) 63½ lbs.	63⅛	62⅝
Argentine (Barusso)	64⅝	64½
Australian (afloat)	74⅛	74½
West Australian		76⅝

GIRL'S DEATH INVESTIGATED

Sacramento, May 30.—With the aid of E. O. Henrich, Berkeley criminologist who arrived here to-day, State Treasurer Charles G. Johnson began an effort to prove that his twenty-two-year-old daughter, Virginia, whose burned body was found in a local garage Monday night, was "murdered by a fiend" and was not a suicide victim as claimed by authorities.

Henrich arrived at the Johnson home during the morning and was immediately closeted with the state treasurer.

Johnson previously had outlined his theory that Virginia could not have wandered three blocks from her home carrying a gallon of kerosene and handful of matches, as the police and district attorney claim, selected a strange vacant garage, poured the kerosene over herself, ignited it and then lain quietly on the floor while the fierce flames took her life.

"The whole theory of suicide as concluded by the district attorney is preposterous and fanciful," said Johnson.

FOUND GUILTY

New Westminster, May 30 (Canadian Press)—Found guilty by an assize court jury of retaining an automobile in Chilliwack municipality that was stolen from Russell H. Hawke, Vancouver, about February 11, Nick Waslynchuck has been remanded until the end of the assizes for sentence. This was the second trial for Wasiynchuck, another jury having disagreed on a verdict in his case.

TORONTO PRODUCE

Toronto, May 30.—Produce prices to-day were:
Eggs, "A," large, dozen, 18c.
Churning cream, No. 1, lb., 20c.
Butter, No. 1 solids, lb., 21½c.

LONDON METALS

London, May 30.—Closing: Copper, standard, spot, £32 10s; future, £32 17s 6d. Electrolytic, spot, £36; future, £36 5s. Tin, spot, £232 7s 6d; future, £229 12s 6d. Lead, spot, £11 2s 6d; future, £11 5s. Zinc, spot, £14 15s; future, £14 17s 6d.

WHEAT SEEDING NEARLY ENDED

Canadian Press

Regina, May 30.—Wheat seeding is nearly completed in Saskatchewan and a general need for rain is expressed in the weekly survey of conditions issued yesterday by the Saskatchewan Department of Agriculture.

More than 70 per cent of the grain is showing green. Seeding of coarse grains, retarded by dry weather is from 60 to 65 per cent completed.

Favorable growing conditions are reported in the Northern and East Central portions of the province but a general need of moisture is felt in the Southern and West Central areas.

Dry weather and high winds have caused considerable drifting and damage severe in the South Central and Southwestern districts.

SOVIET NOW BUYS WHEAT

Crop Failures and Movement of Troops to East Cause Russia to Import

Canadian Press

London, May 30—Russia, once considered a menace to the wheat growing nations of the world, has joined the ranks of wheat importers, according to The Financial Times.

The newspaper said the Soviet was buying Australian and Argentine wheat for shipment to Vladivostok, and that it had contracted already for cargoes totaling 22,500 tons. Of these, it added, two were bought from Australia and one from Argentina.

The Financial Times expressed the view that further shipments would be arranged, and said it believed they were due to widespread crop failure in Russia, and probably to an abnormal increase in wheat consumption in the Vladivostok area owing to presence of troops, which have been maintained in that area since the pereiod of Russo-Japanese tension.

Reports from Moscow on Monday said the Soviet Government had admitted a small wheat crop this year, and had ordered an increase in the price of rationed bread. In addition, Winnipeg grain circles yesterday said they believed New York interests were buying Canadian wheat for export to the Soviet.

U.S. DOLLAR IN LONDON GAINS

London, May 30. — The United States dollar gained 1⅜ cents to the pound sterling to-day and closed at $5.07 as compared with yesterday's close of $5.08⅜.

Gold currencies moved against the British pound, and the French franc closed at 76.94 to the pound compared with yesterday's close of 77.06.

The price of bar gold rose 3½ pence to 137 shillings, ½ pence ($34.77) at which quotation undisclosed buyers, believed to be American, purchased an amount valued at £668,000 ($3,390,100).

CANADIAN STOCKS

VANCOUVER MINES, OILS

(By C. M. Oliver & Co. Ltd.)
(Noon Close)

	Bid	Asked
Alexandria Gold		5
Bayview	1¾	
B.C. Nickel	111	113
Big Missouri	27	30
Beaver Silver		5
Bralorne	1275	1300
Bradian	255	260
Bridge River Con.	31	33
B. R. X.	105	108
B.R. Mountain		25
Bluebird	1	
Cariboo Gold	181	185
Congress		32
Dalhousie Mines		4
Dentonia	72	74
Dunwell	28	
Fairview Amalg	17	18
Federal		9
Georgia River	2	2½
Golconda	39	41
Gold Belt	43	44
Gold Mountain	35	38
Golconda Ext.	13	
Grandview	3	
Grull Wihksne	26	28
Home Gold	14	15
Independence	2	2⅛
Kootenay Belle	47	50
Lakeview	½	1
Lucky Jim	3	4
Mak Siccar	23	
Marmot Metals		½
Meridian		16
Minto	48	50
Morning Star	25	
Morton Woolsey		2¼
Native Son	3¼	3½
National Silver	3½	5
Noble Five	9	10
Nicola	53	54
Norgold	17	18
Pend Oreille Con.	83	90
Pioneer Gold	1275	1325
Premier	126	130
Premier Border	1	
Porter Idaho	8	10
Red Hawk		10
Reno Gold		92
Reward	7¼	8
Rufus Argenta	1½	
Ruth Hope	2	
Reeves McDonald	19	20
Salmon Gold	17½	18
Silvercrest	2½	3½
Snowflake	1	1¾
Standard Gold		37½
Taylor Bridge		74
Vidette	200	215
Waterloo Gold	12	13
Waverly	2¼	2½
Wayside	34	35
Wellington	1¾	2
White Eagle		32
Whitewater	5	6
OILS—		
A.P. Con.	11	
Amalgamated		13
Anaconda		5
Askalta		6½
C. and E. Corp.	120	124
Calmont	7	
Crow's Nest		8½
Dalhousie Oil	36	
Devenish	5	6½
Fabyan	⅜	½
Freehold	8	10
Hargal	6	7
Home	125	130
Highwood Sarcee		24½
Madison		1⅜
Mar Jon		9½
Mill City	12	
Mercury	13½	
Merland	20	24
Model	20½	23
Nordon	9	11
Okalta com		8½
Pacalta		8½
Royalite	1500	1540
Sterling Pacific	64	65
United	6	6½
Vanalta	23	27
Coast Breweries	1200	1250
Grange	25	27
Pavilion	48	50
Sally	32	33
United Empire	16	18

TORONTO MINES AND OILS

(By H. E. Hunnings & Co. Ltd.)

	Close
Aldermac	20
Amity	2⅛
Ashley	94
Bagamac	13
Bear Ex.	32
Brownlee	3
Buffalo	10
Bobjo	43
Barry Hollinger	13
B. R. X.	107
Base Metal	143
Bunker Hill	3½
Big Missouri	29
Bralorne	1305
Castle Tretheway	55
Churchill	9
Central Manitoba	8½
Cariboo Gold	185
Central Patricia	60
Chemical Research	200
Chibougamau	13¼
Clericy	7
Coast Copper	425
Columario	35
Coniarium	140
Consolidated M. and S	15100
Dome Mines	3875
Dominion Explorers	4
Eldorado	237
Falconbridge	380
Gunnar Gold	180
Gilbec	3½
Granada	63
God's Lake	140
Hollinger	1730
Halcrow Swayze	23¾
Howey	127
Hudson's Bay	1250
Inter. Nickel, xd	2640
Jackson Manion, new	30
Kirkland Lake	50
Kirkland Townsite	24
Lebaiora	16
Lee Gold	13
Lakeshore	5100
Lake Maron	8¼
Macassa	250
Maple Leaf	42
Malrobic	4
McLeod River	5½
McKenzie Red Lake	139
McIntyre	4500
Mining Corp.	199
McMillan	62
McWatters Gold	37
McVittie Graham	61
Moffat	4⅞
Newbec	4
Nipissing	220
Noranda	4250
Park Hill	52
Pioneer	1275
Paymaster	24½
Pend Oreille	85
Premier	126
Reno	90
South Tiblemont	12½
San Antonio	406
Sherritt Gordon	104
Siscoe	215
Stadacona	32
St. Anthony	49
Sudbury Basin	167
Sudbury Contact	9
Sylvanite	273
Teck Hughes	655
Towagamac	54
Ventures	89
Waite Amulet	120
Wright Hargreaves	895
White Eagle	30½
Wayside	35
UNLISTED—	
Gabrielle	50
Goldale	14
Little Long Lac	550
Big Long Lac	14
Lamaque	175
Long Lac Lagoon	34
Beattie	114
Pickle Crow	73
Toburn	140
Inter. Mining	1275
Smelters Gold	20½
Buffalo Ankorite	175
OILS—	
Acme	22
Admiral	14
Ajax	108
A.P. Con.	13
Associated	20
B.A. Oil	1475
Baltac	6½
Calmont	9
C. and E. Corp.	126
Commonwealth	8½
Dalhousie	40
Eastcrest	16
Home Oil	135
Homestead Oil and Gas	14
Imperial Oil	1500
Merland	22
Nordon	10
Oil Selections	4½
Olga Oil and Gas	23
Royalite	1525
Southwest Pete.	10
Sterling Pacific	65
Vacuum Oil and Gas	2
Wainwright West	67

VANCOUVER WHEAT

Vancouver, May 30. — Vancouver wheat cash prices:

	Straight	Tough
No. 1 hard	77	75
No. 1 northern	74	72
No. 2 northern	69	66½
No. 3 northern	67	64½
No. 4 northern	66	63½
No. 5 wheat	61½	59
No. 6 wheat	56½	54
Feed	49	46½

DOMINION COAL HAS NEW HIGH

Canadian Press

Montreal, May 30.—Montreal Stock Exchange listings finished to-day's session with the irregular trend still prevailing.

The highlight of the session was the eight-point gain of Dominion Coal preferred at 80. It established a new high for the year at 81, but later receded. Royal Bank was up three points and Canadian Celanese preferred a point. Dominion Bridge, Canadian Car, National Breweries and Steel of Canada gained fractions.

International Nickel lost twenty cents at 26.30, while Brazilian Traction was off ⅛ at 9¼ and Canadian Pacific Railway ⅜ at 15⅜. Montreal Power as down ¾ at 36¼.

Tone Firm In Toronto Mines

Canadian Press

Toronto, May 30.—The tone was generally firm in the mining listings of the Toronto Exchange to-day.

Gunnar Gold and McKenzie Red Lake rose eight to ten cents each on reports of good ore developments. San Antonio, McVittie, Ashley and Macassa had points to the good at the close. B.R.X. sagged about four.

Hollinger closed five down and Teck-Hargreaves and Bralorne closed unchanged. Noranda in odd lots was down about ten cents. Mining Corporation improved ten cents but Hudson Bay, Base Metals Corporation and Falconbridge weakened. Eldorado dropped a few cents.

DULL DAY FOR INDUSTRIALS

Canadian Press

Toronto, May 30.—Interest was at low ebb to-day on the industrial section of the Toronto exchange. Brewery shares made no response to the announcement of a beer tax reduction.

Imperial Oil held a gain of ⅛ at 14⅞. Canadian Oils preferred moved up two and Supertest and British-American Oil eased fractions. International Nickel, selling ex-dividend 10c, sagged about the amount of the payment. Minor losses were boarded for Ford A, Brazilian and C.P.R.

Recessions of ⅛ to a point came out for Walkers common, Distillers Seagrams and Industrial Alcohol. Brewing Corporation and Canada Malting finished on top with Bud and Walkerville down.

BAR GOLD

London, May 30.—Bar gold advanced 3½d to 137s ½d. (U.S. equivalent $34.77, on basis of sterling opening at $5.07½.)

Montreal, May 30.—Bar gold in London up 1c at $34.69 an ounce, in Canadian funds; 137s ½d in British funds. The fixed $35 Washington price amounted to $34.91 in Canadian.

MONTREAL

(By Jenks, Gwynne & Co.)

	Close
Abitibi	150
Brazilian	9-1
B.A. Oil	14-4
Can. Cement	7-4
Can. Indus. Alcohol	11
C.P.R.	15-3
Consolidated M. and S.	152
Distillers Seagrams	15-6
Dominion Bridge	34
Ford of Canada A	21
Gypsum	6
Imperial Oil	14-7
Inter. Nickel	2620
Massey Harris	5-1
McColl	13-4
Montreal L. and P	36-4
Steel of Canada	35-4
Walkers	34-4
Bank of Montreal	194
Bank of N.S.	262
Bank of Toronto	205
Royal Bank	160

TORONTO INDUSTRIALS

(By A. E. Ames & Co.)

	Bid	Asked
Bell Telephone	117¼	117½
Brazilian T. L. and P	9¼	9⅜
B.A. Oil	14½	14⅝
B.C. Power B		6
Canadian Pacific	15⅝	15¾
Consolidated M. and S		153
Ford A	21	21¼
Imperial Oil	14⅝	14⅞
Imperial Tobacco	10⅞	11
Inter. Petroleum	27⅞	28
Montreal Power com	36¼	36¾
Shawinigan W. and P		23
Bank of Montreal	194	197
Royal Bank	160	162

Dominion Bonds

(By A. E. Ames & Co.)

	Bid	Asked
5½% 1937	109¾	110½
5% 1936	105¼	106¼
4½% 1940	106¾	107¼
5% 1943	109	110
4½% 1944	106¼	107¼
4% 1945	102¼	103¼
4% 1952	102¼	103
4½% 1948-1958	105⅝	106⅝
4½% 1949-1959	106	106⅝

Foreign Bonds

(By Burns & Wainwright Ltd.)

	New York
Australia 5% 1957	94.25
Austria 7% 1943	99.75
Belgium 6% 1955	100.00
Bogota 8% 1945	21.00
Denmark 5½% 1955	89.875
French 7½% 1941	182.50
German Government 7% 1949	67.50
Japan 6½% 1954	91.875
Minas Geraes 6½% 1959	17.25
Norway 6% 1944	99.00
Queensland 6% 1947	100.75
Rome 6½% 1952	88.50
Sweden 5½% 1954	102.00

Canadian Bonds

(By Burns & Wainwright Ltd.)

Government and Municipal—	Quoted
Dom. of Can. guar. G.T.P. 4% 1962	104.50
Alberta 6% 1947	103.50
British Columbia 6% 1947	101.00
Manitoba 5½% 1955	98.75
Montreal 5% 1945	103.25
Ontario 4½% 1950	106.50
Saskatchewan 6% 1952	101.00
Public Utilities—	
B.C. Power Corp. 5% 1960	100.00
B.C. Telephone 5% 1960	104.00
Calgary Power 5% 1960	98.25
Shawinigan W. and P. 6% 1937	103.00
Western Power 5% 1949	103.75
C.P.R. 4½% 1944	93.00
Industrials—	
Alberta Pacific Grain 6% 1945	73.00
B.A. Oil 5% 1945	104.50
Burns & Co. 5½% 1950	38.00
Dom. Tar and Chemical 5% 1950	92.00
Great Lakes Paper 6% 1950	42.00
General Steel Wares 6% 1950	84.00
McColl Frontenac Oil 6% 1950	104.00
Simpson's Ltd. 6% 1949	99.25

Crop Situation On Prairies Is Grave

Drought, Soil-drifting and Grasshoppers Make Grain Prospects Worst in Many Years

Ottawa, May 29.—An extremely serious crop situation exists in the prairie provinces, according to a crop report issued yesterday by the Dominion Bureau of Statistics. The report was based on telegraphic reports from forty correspondents in the three provinces.

"While at this time last year," the report explained, "the spring season was generally reported as late, but very promising, the 1934 crops are quite early, but have been handicapped by distinctly unfavorable conditions. Any benefit which might have resulted from the heavier winter precipitation of 1933-34 has been completely dissipated.

"Spring precipitation since April 1 has been very light and ineffective There have been periods of extremely high temperatures which, in the absence of soil moisture and encouraged by strong winds, led to serious soil drifting over wide areas.

EARLY GRASSHOPPERS

"The weather and soil conditions have been such as to discourage growth and to promote the early hatching of grasshoppers. Germination and first growth, while well advanced for this period were weak and spotty. Grasshopper damage has begun, but the serious losses to date are due to moisture shortage, high temperatures and soil-drifting.

"While a general raid would change the picture considerably, a careful study of the correspondents' reports must lead to the conclusion that an extremely serious crop situation exists in the prairie provinces.

"The districts in which moisture shortage and crop damage are most apparent correspond closely with the drought area of other years—southern, particularly southwestern Manitoba, southern central and west central Saskatchewan, and south and east of Calgary, Alberta. Conditions are more favorable in the remaining areas, but rains would be very welcome.

MANITOBA

"In Manitoba, only a few scattered spring showers have fallen where heavy and general rains were needed. Germination was spotty and variable and early growth very unsatisfactory. Soil-drifting caused serious damage and appeared in some areas where it had never before been troublesome. The limited moisture, night frosts and high midday temperatures combined with the soil-drifting to affect the early growth of spring grains.

"Grasshoppers are hatching in the outbreak areas, damage has already started, but the mixing stations have commenced operations and it is hoped to limit the hopper damage to the stubble crops. The grasshopper situation is most serious in the southwestern corner, as forecasted. Reseeding has been necessary in some localities but the results are doubtful. The need of rain is generally expressed and in many districts it is an urgent necessity.

SASKATCHEWAN

"The crop situation in Saskatchewan has reached a critical stage much earlier than usual. Spring rainfall has been of little consequence in the main wheat areas. Lack of soil moisture is widespread, but is most apparent in southern, central and west central districts. In the northern and east central districts the crops have progressed more favorably as they had better reserves to draw upon, but rain is needed locally. Grasshoppers hatched out three weeks earlier than in 1933 and combined with other other limiting factors on crop growth such as soil-drifting, lack of moisture and weak germination create a serious situation.

"As in Manitoba, some reseeding has been necessary, but more will be done if rain falls. There is a general shortage of seed, so that farmers are disinclined to drill grain into a dry top-soil. Fallow crops are still promising since they are better able to resist adverse soil and weather conditions and insect attacks. An early and general rain would be a tremendous benefit to the growing crops, and would also cause a further seeding of coarse grains.

ALBERTA

"Over most of the southern area of Alberta and in scattered central localities, crops are described as in distress. Rain is needed almost generally throughout the province, but in most of the central and northern parts, crops are not suffering.

"Spring rainfall has been light, scattered and ineffective in the district south and east of Calgary—the top-soil is dry and the subsoil reserves are becoming exhausted. In Central Alberta, between the two railway main lines and east of the Calgary-Edmonton line, crop conditions are fair with rain needed to promote good growth. Warm and windy weather has absorbed the surface moisture in the Edmonton district and turning north to Athabasca and east to Vermilion, the season is early and growth good. The Peace River district has favorable prospects. Rain is needed, but not urgently. The Alberta crop situation would be greatly changed by an early and heavy rain. If rain does not fall prospects will deteriorate rapidly."

U.S. MARKETS CLOSE TO-DAY

New York, May 30.—The principal commodity and stock exchanges in New York and other cities in the United States were closed to-day in observance of Memorial Day.

BIG ALASKAN MINING DEAL

Alaska-Juneau to Take Over Valuable Property Out of Operation

Associated Press

Juneau, Alaska, May 30.—Negotiations of the Alaska-Juneau company to acquire the entire holdings of the Gastineau Gold Mining Company, subject to a vote of the Alaska-Juneau Company stockholders on June 15, involves the biggest mining deal in this area in many years, mining men pointed out to-day.

The Gastineau property, now owned by the Alaska Mining Power Company, has been idle with the exception of its power plant since operations were discontinued twelve or thirteen years ago. The properties, however, are very valuable.

The proposed deal, to be effected by stock transfer, involves a million dollars' worth of stock to be exchanged.

CALGARY LIVESTOCK

Calgary, May 30 (Canadian Press). —Receipts yesterday were 443 cattle; 21 calves; 817 hogs and 99 sheep. Today, 657 cattle; 33 calves and 317 hogs. The cattle market was slow with prices steady for quality offered. No hogs were sold up to noon. The prospects are for yesterday's late advance of forty cents to hold. Last figures: Selects $8.25, bacons $7.75 and butchers $7.25 off trucks. Good lambs $7.00-$8.00.

Cattle: Good butcher steers $4-$4.35, medium $3.50-$3.75. Good to choice butcher heifers $3.75-$4.25, good fed calves $4-$4.50, medium $3.05-$3.75. Good to choice butcher cows $2.50-$3, good to choice veal calves $4.50-$5.50, common to medium calves $3-$4.

AUSTRALIAN LOAN JUNE 5

Canadian Press Via Reuters

Melbourne, Australia, May 30.—Subscriptions to the International Commonwealth 3¼ per cent loan of $60,000,000 will open on June 5, the Prime Minister announced to-day. The issue price will be 98½ and the loan is repayable in fourteen years.

Of the amount, $42,500,000 will be utilized in public works and the remainder in redemption of treasury bills.

C.P.R. EARNINGS OVER DOUBLED

Montreal, May 30.—Net earnings of the Canadian Pacific Railway for the month of April totaled $1,270,465, compared with $538,465, in the same month of last year, an increase of $734,999 or 136 per cent, the company reported yesterday.

Gross earnings for April were $9,260,224, compared with $7,921,872 in the same month of last year, an increase of $1,338,351. Operating expenses were increased $606,351 to $7,989,759.

Net earnings for the four months ended April 39 amounted to $4,496,-904, compared with $1,835,944 in the same months of last year, an increase of $2,660,960 or 149 per cent.

Gross earnings for the first four months totaled $36,747,396, as compared with $31,494,577, a gain of $5,252,818. Operating expenses for the four months were $32,250,491, an increase of $1,591,838.

Australian Wood Exports Are Up

Canadian Press

Ottawa, May 30.—An increase of more than $700,000 was shown in exports of wood and manufactures of wood to Australia during the fiscal year ending March 31, when they totaled $2,278,014 as compared with $1,558,981 in the previous year, says a report issued to-day by the Dominion Bureau of Statistics.

The principal items for 1933-34, in values with the previous year's figures in brackets were: Logs, Douglas fir, $461,986 ($81,451); railroad ties, Douglas fir, $22,851 (nil); planks and boards, $1,171,585 ($1,046,557); timber, square, Douglas fir, $400,467 ($318,702); shooks, $113,406 ($8,332); staves and headings, $12,380 ($8,020) and handles, $46,379 ($13,769).

MONTREAL GRAINS

Montreal, May 30 (Canadian Press). —To-day's grain figures in bushels: Stocks in elevators, 6,838,915; total receipts to date, 1934, 11,855,467; total receipts to date, 1933, 14,531,-184; total deliveries to date, 1934, 11,-899,054; total deliveries to date, 1933, 13,173,684; yesterday's receipts, 269,-881; yesterday's deliveries, 597,493; lake boats arrived, five; lake boats unloaded three.

VICTOR INCREASES WAGES

Of considerable interest in business and manufacturing circles is the announcement by Victor Talking Machine Company of Canada Limited, Montreal, of certain increases in its wage scale. Effective June 1, there will be an increase of 15 per cent in hourly and piecework rates to all female employees of the radio division, while toolmakers' rates have also been adjusted upwards from 5 to 30 per cent.

DUNWELL MAKES FIRST SHIPMENT

The mill at the Dunwell Mine, operating twenty-four hours a day, is milling an average of twenty-five tons of ore a day, according to returns received at the head office here by Robert Stewart, president. First shipment of concentrates went forward to the smelter on May 23, and regular shipments of concentrates will follow every ten days, he said. It is planned to step the mill tonnage up to thirty or thirty-five tons a day gradually. Several thousand tons of broken ore are now in the bunkers and stopes ahead of mill requirements, and it is planned to increase this until there is at least twelve months' broken ore ahead.

L. Gerard Matthews, U.B.C. graduate in metallurgy, with considerable experience in milling practice, is in charge of the mill and reports an excellent percentage of recovery from the plant. The new hydro-electric power plant is adequately meeting all power requirements.

BAR SILVER

London, May 30.—Bar silver, steady; unchanged at 19 9/16d.

Gillespie, Hart & Co. Ltd.
Financial Agents
BONDS—MORTGAGES—INSURANCE—REAL ESTATE
611 Fort Street Telephone G 1181

CANADIAN PACIFIC RAILWAY COMPANY
For those investors holding BONDS or SHARES of this Company we have on hand a Brief History of the Financial Position of the C.P.R., including full particulars regarding Funded Debt and relation of earnings to fixed charges for the past four years.
BURNS & WAINWRIGHT LTD.
415-6-7 Central Bldg. Phones G 8157-8

DEL-MAR GOLD—Units at $10.00
We recommend purchase immediately. Wire, phone or write your reservations to
H. E. HUNNINGS & CO. LTD.
Stocks, Bonds, Investments G 7135, G 7136 615 FORT ST.

VANCOUVER
Three Stocks to Buy for Market Profits?
See
J. W. MORRIS & CO.
BROKERS
E 6222 36 Arcade Bldg. 613 View St.
Boardroom and Ticker Upstairs

RICH STRIKE
A popular unlisted stock. For details as to development and prices consult
A. A. MEHAREY & CO.
STOCKS, BONDS AND INVESTMENTS
624 Fort St. B. M. Hunnings, Mgr. Phone E 1187 and E 1188

We Advise the Purchase of
Dawson Consolidated Gold Mines at 25c
BURLEIGH & CO. LTD.
614 View St. Phones E 4042—G 7011

Trading Light In Vancouver Stocks

Canadian Press

Vancouver, May 30.—Stocks were quiet in light trading in the morning session of the Vancouver Stock Exchange to-day. Minto held firm at 50, Cariboo Gold slipped ten to $1.80, Nicola eased one-half to 53 after hitting 56, and Congress gained two to 32.

Senior Golds were dull with Bralorne at $13, Vidette $2.15, Pioneer $12.75 and Bradian $2.55.

B.C. Nickel gained one to 1.11, Taylor Bridge eased to 73, while Dentonia dropped one at 73 and B.R.X. brought 1.05, B.R. Con. 32, Morning Star 24½, Vanalta 24½, Grull Wihksne 27, Grange 26, Reno 90, Noble Five 9½, Kootenay Belle 47, Norgold 17, Gold Belt 42 and C. & E. 1.25.

Vancouver, May 30.—The stock sales this forenoon at the Vancouver Stock Exchange were:

Oils

Amalgamated—500 at .13½.
C. and E.—600 at 1.25, 300 at 1.27.
Home—65 at 1.25, 100 at 1.28.
Sterling—100 at .67.
Anaconda—500 at .04½.
Crow's Nest—500 at .08½, 100 at .09.
Dalhousie—100 at .36.
Highwood—400 at .24.
Mar Jon—2,000 at .09½.
Royalite—20 at 15.25.

Mines

Bradian—150 at 2.55.
Bralorne—100 at 13.00.
B.R. Con.—2,000 at .32, 1,000 at .33, 100 at .34.
B.R. Ex.—2,775 at 1.05, 500 at 1.06.
Cariboo—900 at 1.80, 100 at 1.81, 400 at 1.82, 550 at 1.83, 835 at 1.85, 200 at 1.86, 50 at 1.88, 200 at 1.90.
Gold Belt—1,100 at .40, 2,000 at .41, 2,200 at .42, 600 at .43.
Meridian—7,000 at .15.
Morning Star—200 at .24½, 1,300 at .25.
National Silver—1,000 at .04, 1,000 at .04½.
Nicola—80 at .53, 800 at .53½, 2,400 at .54, 25 at .56.
Reno—1,500 at .90.
Taylor Bridge—500 at .71, 1,400 at .72, 1,700 at .73.
Vanalta—2,000 at .24½, 2,100 at .25.
Wayside—1,000 at .34, 2,850 at .34½, 500 at .35.
B.C. Nickel—6,900 at 1.10, 1,100 at 1.11, 1,100 at 1.12, 100 at 1.13.
Big Missouri—1,650 at .28, 2,000 at .29.
Congress—200 at .30, 1,400 at .32.
Dalhousie—500 at .03½.
Dentonia—800 at .72, 2,300 at .73, 100 at .74.
Fairview—500 at .17, 2,000 at .18.
Golconda—300 at .40.
Grange—1,500 at .26, 800 at .26½.
Grull Wihksne—100 at .26, 3,100 at .27.
Home—1,500 at .14½, 100 at .15.
Independence—2,000 at .02¼.
Kootenay Belle—500 at .47.
Minto—7,900 at .50.
Morton—5,000 at .02.
Noble Five—100 at .09½.
Norgold—500 at .17.
Pavilion—500 at .48.
Reward—500 at .07¼.
Silvercrest—2,000 at .03.
Snowflake—1,000 at .01½.
Viking—2,000 at .12½.
United Empire—500 at .16.
Waverly—1,000 at .02½, 3,000 at .02¾.
Whitewater—1,000 at .05.

Industrials

Coast Breweries—105 at 12.50.

Yesterday afternoon sales were:

Oils

C. and E.—300 at 1.23.
Calmont—100 at .07.
Highwood—500 at .25.
Royalite—10 at 15.50.

Mines

Bradian—50 at 2.55.
Bralorne—100 at 12.85, 110 at 13.00.
B.R. Con.—200 at .33, 400 at .34.
Cariboo—100 at 1.88, 300 at 1.89, 2... at 1.90.
B.R. Ex.—100 at 1.07, 100 at 1.09.
Gold Belt—800 at .40.
Meridian—1,000 at 15½, 500 at .16.
Morning Star—500 at .26.
Nicola—1,550 at .50, 1,000 at .51, 800 .52, 1,500 at .54.
Pioneer—100 at 13.10.
Premier Gold—200 at 1.27.
Reno—100 at .90.
Sally—200 at .32.
Taylor Bridge—1,500 at .73, 100 at .7...
Vanalta—200 at .24.
B.C. Nickel—850 at 1.08.
Big Missouri—600 at .28.
Dentonia—100 at .73, 100 at .75.
Grange—200 at .26.
Grull Wihksne—800 at .28.
Golconda Ext.—600 at .17.
Glacier Creek—500 at .05½.
Hedley—1,000 at .18.
Home—700 at .15.
Lucky Jim—500 at .03.
Minto—1,200 at .51, 1,000 at .52, ... at .53.
Noble Five—1,500 at .09½.
Norgold—2,000 at .07, 2,000 at .07½.
Silvercrest—4,000 at .02¾.
Waverly—1,000 at .02½.

LONDON EXCHANGE

Associated Press

London, May 30.—Cheerfulness prevailed at the start of to-day's session on the Stock Exchange with German bonds notably firm on news that Dawes and Young loans were excluded from the debt moratorium but the market reacted later. Argentine rails were firmer on good support, while gilt-edged securities ar... Other sections eased, and the market closed quiet.

"Where's the cashier."
"He's gone to the races."
"In business hours?"
"Yes, sir; it's his last chance of getting the books to balance."
—Dublin Opinion.

Mr. And Mrs.

Bringing Up Father

Boots And Her Buddies

Alley Oop

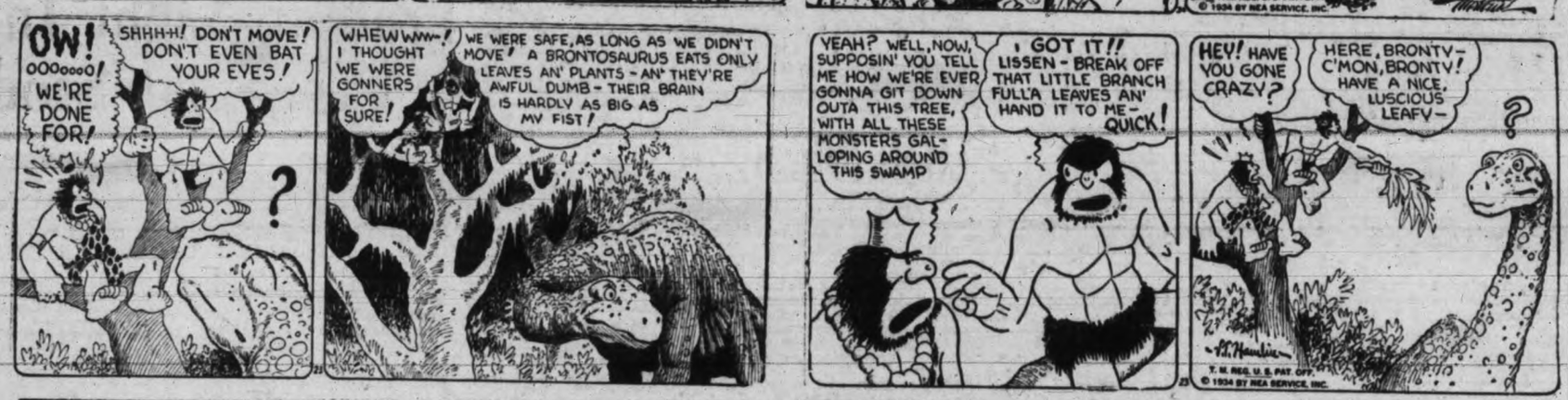

Ella Cinders

Mutt and Jeff

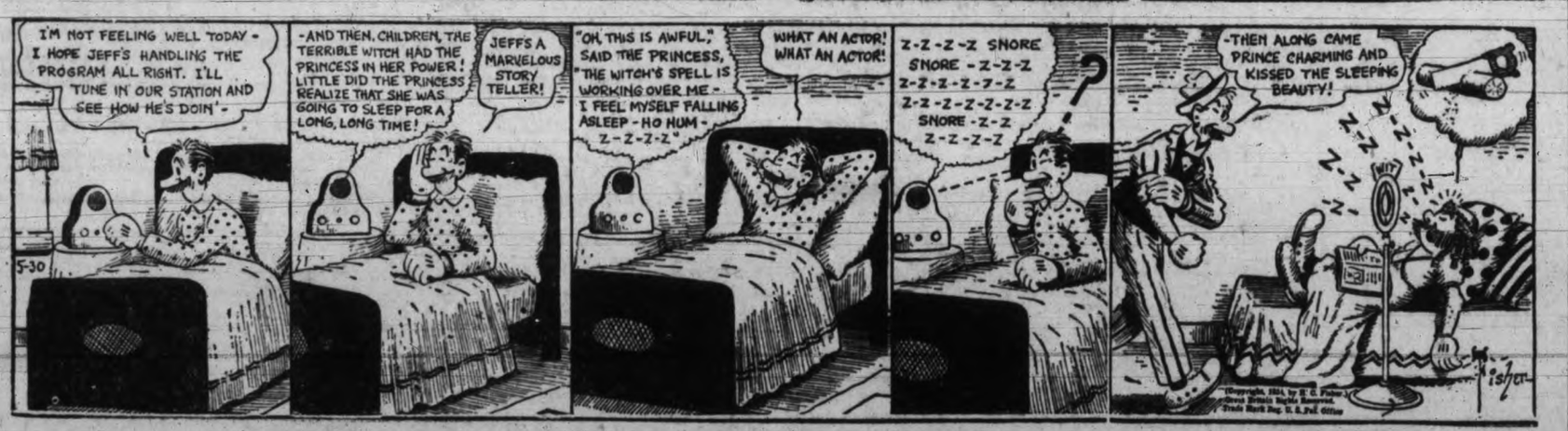

The Gumps

What Is a Good Mother?

Dorothy Dix

Finds She Commands Respect of Children

A CORRESPONDENT asks:

"What is your ideal of a good mother?"

Well, my ideal of a good mother is not the popular one of tradition. She is not the sweet saint who enslaves herself to her children and lets them run roughshod over her. She is not a martyr who offers herself up as a living sacrifice on the family altar. Nor is she a fountain of tears who spends her time weeping over her wayward children and keeping a lamp burning in the window to guide her wandering sons and daughters back home after every other place is closed up.

No, my ideal mother is not a bit like that. She is more of a hard-boiled egg than she is a mush poultice. She has a heart as big as all outdoors, but she also has a backbone as large as a telephone post and she has an enlargement of the funny bone.

She does not make herself a doormat for her children. She puts herself on a pedestal so that they have to look up at her. And she is a woman of action. She does not trust to luck about how her children will turn out. She bats them into the straight and narrow path and keeps them walking it until they like it and do not feel at home anywhere else.

My ideal mother tries to see her children as they are. She does not think that all her geese are swans and that each individual child is an infant phenomenon.

If Mary is an ugly duckling, mother sees to it that she is given the education and taught the parlor tricks that take the curse off her homeliness and save her from being a wallflower. If John is dull at his books but clever with his hands, she steers him into a career where ingenuity counts instead of the dead languages.

She gives her children a sporting chance in life because she has the intelligence to recognize their defects and help them to correct them.

My ideal mother knows that every mother writes her own price tag for her children, and that they take her absolutely at her own valuation. If she holds herself cheaply, they regard her as worthless. If she makes herself a servant to them, they treat her as they would a servant. If she is shabby, they are ashamed of her. If she permits them to talk back to her, they are insolent to her. If she gives them the best of everything, they take it without even a "thank you."

My ideal mother knows that her children will treat her exactly as she teaches them to treat her, and so she exalts herself in their eyes. She poses before them as an oracle and as long as they live they think that mother knows best. She commands their respect and they are proud to show her off to their friends. Mother is queen of the household because she has elected herself to that office and her children do her reverence.

My ideal mother is modern. She has kept up with the times. She does not sit at home and wring her hands over the young generation. She steps out with it to see where it is going and to try to keep it from going too far. She recognizes that the standards in manners and morals and customs have all changed in the last few years, and that you cannot rear children according to the recipe of our grandfathers and mothers.

The day of the heavy parent has gone. You cannot threaten to turn a boy or girl out of the home if he or she displeases you when the said boy or girl is self-supporting and probably contributing to the family upkeep. When you were a young lady respectable women did not use rouge and lipstick nor wear one-piece bathing suits, nor naked-backed dresses. Nice girls did not kiss Tom, Dick and Harry as payment for taking them out to the movies nor did they smoke cigarettes nor stay out late at parties.

But if you make your Mamie and Sally come home by 11 o'clock every night, and if they wear the clothes that were considered modest when you were young, and if they generally do not do what the other young people are doing, you simply cut them off from all of the pleasures of youth and head them for the Old Maids' Retreat.

My ideal mother recognizes all of this, so she does not try to turn her modern daughter into the prunes and prisms Miss of the past. She does not try to enforce any hard and fast rules upon her. She uses diplomacy instead of force, suggestion instead of command. Above all, she talks to her daughter with a frankness the old-fashioned mother would have found impossible, and makes her wise to all the dangers that beset the girls of to-day. She teaches her how to take care of herself and draw the line between prudery and prudence.

My ideal mother tries to fit her children for the world in which they must live, and then when she has done that she lets them stand upon their own feet. She cuts the apron strings that bind them to her and leaves them free to live their own lives, for she knows that we must all find our own niches. We must all find our own happiness.

She does not try to keep her children with her if they want to leave the home nest. She does not attempt to choose their careers for them nor their husbands nor wives. She does not make her love a burden on them nor foist herself upon them as an unwelcome guest in their houses because she has been all mother and has nothing left when her children are gone.

My ideal mother is wise enough to know that her children are bound to grow up and leave her, and so she keeps her own place in the world, her own interests and amusements and is all the better a mother because she is not forced into the ungracious position of being a parasite on her in-laws.

In one of his plays Shaw tells of a woman who was such a good mother she was hardly human. My ideal mother is all human and understanding and love for her children. But she is a modern version of motherhood.

DOROTHY DIX.

Copyright by Public Ledger

UNCLE WIGGILY'S DECORATIONS

By HOWARD R. GARIS

Drums were booming and rattling. Trumpets were blowing. Fifes were merrily tooting. Soldiers were marching. For this was Decoration Day. Part of it was sad. The other part was merry.

The sad part was where the marching soldiers carried flowers and thought of their friends who had gone to war with them and had never come back.

The jolly part was where children were going on picnics and excursions and having parties in the woods and fields where they also gathered flowers.

For Decoration Day is intended to be happy and jolly even though it has a little sad part.

In Woodland, where Uncle Wiggily lived in his hollow stump bungalow, there were many Decoration Day picnics, excursions and parties. Mr. and Mrs. Twistytail, the fat lady and gentleman pig, took their boys, Curly and Floppy and Squeaky Squealer, the baby pig, to the woods where they could root up and eat many tender plants. It didn't matter if the pigs got their noses dirty from rooting in the earth.

"We can just hold our noses in the brook and they will be washed clean," grunted Curly.

"That's right!" cried Squeaky Squealer.

As for the rabbits, puppies, pussies and other animal children who lived near Uncle Wiggily, they, too, were having their fun on Decoration Day in the woods and fields.

After Uncle Wiggily had watched Toodle and Noodle, the beaver boys, dig the canal so part of the brook water could run down past the hot hemlock fir tree and cool it, the rabbit gentleman gathered May flowers so his wife and Nurse Jane might decorate the hollow stump bungalow.

That done, Uncle Wiggily sat out in his back yard on Decoration Day. The rabbit gentleman sat in his easy chair out under the grape vine which now had large leaves on it so it made a shade.

The wind was blowing softly. The sun was shining warmly. It was a lovely Decoration Day. Soon, though he didn't know he was going to do it, Uncle Wiggily fell fast asleep in his easy chair. And after he was asleep, Jingle and Jangle, two of his little girl rabbits came hopping along. With Jingle and Jangle were Buster and Duster, two little boy rabbits. They saw their daddy asleep and Jingle said:

"Let's decorate him."

"What do you mean?" asked Buster.

"Why," answered Jingle, "this is Decoration Day. Everybody is being decorated. Daddicums brought home flowers to decorate the bungalow, but nobody decorated him."

"That's right," said Jangle.

"What do you want us to do?" asked Buster.

"I think we ought to gather blossoms and vines and all the pretty things we can," said Jingle, "and decorate our dear Daddicums!"

"Hurray!" shouted Buster, just like a boy even if he was only a boy rabbit.

"Hurray!" shouted Duster.

"Don't make so much noise!" whispered Jingle.

"You'll wake Daddicums up and then we can't decorate him without him knowing it," said Jangle. "We want to surprise him."

"Oh, I didn't KNOW that!" said Buster just as if he were making a joke over the radio.

"Well, you know it now," said Jingle. "So everybody keep quiet and we'll do the decorating."

It did not take the four rabbit children long to gather May blossoms and vines from the woods and fields near the bungalow. They did this so quietly that Uncle Wiggily never awakened.

Then they twined on his head wreaths of many colored flowers. They dangled garlands down in front of him, some around his long ears and made him look like the King of the May.

"Oh, isn't he sweet!" whispered Jingle.

"We have Daddicums so decorated," giggled Jangle, "that he looks more like a flower garden than a bunny gentleman. Let's go call Nurse Jane and Mother." Away ran the rabbit children, leaving Uncle Wiggily still asleep. And while he slept, along came the Fox and Wolf. They wanted to decorate their stomachs with something to eat.

"Ha! Look!" whispered the Fox. "There's Uncle Wiggily in his back garden sitting in that chair asleep." The Wolf looked and said:

"Nonsense! That's only a bunch of flowers and vines. We can't eat those. Come on!" So the Bad Chaps went away and because he was so decorated Uncle Wiggily was saved. How he laughed when he awakened.

And next, if the lollypop will lend its stick to the roller skate to roll a hoop, I'll tell you about Uncle Wiggily's little bird.

(Copyright, 1934, by H. R. Garis)

Richest Indian Dies in California

Los Angeles, May 30.—Jackson Barnett, ninety-two, incompetent Oklahoma Indian who became a millionaire through discovery of oil on government lands give to him, died here yesterday.

Known as the world's richest Indian, for many years he was a figure in the courts in suits by the United States Government to invalidate his marriage to his white wife, Anna Laura Lowe Barnett, and force her to return $550,000 in gifts he had given her.

He lived in a mansion in Wilshire Boulevard, one of the main boulevards from Los Angeles to Santa Monica Bay beaches and hundreds of thousands knew him as a voluntary director of traffic.

WE SELL
RICHFIELD GASOLINE
RICHFIELD OILS
FIRESTONE TIRES
WILLARD BATTERIES
You Can Buy No Better
Low Prices. Guaranteed
And We Will Give You Terms
Jameson Motors Ltd.
Phone G 1161 740 Broughton St.

IRRESPONSIBLE FASCISM

(Continued from Page 4)

Commerce last night, so now the British Israelits know where they stand, or rather, where they are being led. It will be interesting to watch further developments, now that the thin camouflage has been torn away.

ANALYST.

FOOD FOR THOUGHT

To the Editor:—Inasmuch as you publish such letters as Mr. Milligan's, perhaps I would not be out of order in asking you to please insert this one in your paper. It will not be more ignorant than Mr. Milligan's, and at least it may be a little food for thought for him.

Mr. Milligan should realize that it was only through the efforts of organized labor that living conditions for all workers were improved. Mr. Milligan is pleased to accept the better conditions when secured, but does nothing but "buck" the men that secured them. There is a lot more, I might say to Mr. Milligan, and his kind, but I will leave it to his imagination.

H. SIMPSON.

"Sherwood," Langford P.O., V.I., May 23.

DOCTORS AND VIVISECTION

To the Editor:—A matter for comment among persons opposing animal experiments is the attitude of the medical fraternity of to-day. Vivisection has had its outstanding medical opponents for very many years, but so immeasurably has vivisection increased in the last half century and so greatly has the brutal practice been commercialized, that their resistance has been belittled and ridiculed, even by their own profession.

We cannot fail, therefore, to be gratified at the turn fortune's wheel is taking. Only a year ago a doctor at the annual representative meeting of the British Medical Association begged that the whole question of vivisection might be brought under revision. "In spite of the reasonable, fair and temperate eloquence of the mover of the proposal, it was duly and contemptuously turned down." A few delegates, however, sided with the speaker.

Now we have the views of G. F. Walker, M.D., of the Royal Infirmary, Sunderland, who writes in The Medical World, December 8, 1933:

"I suppose no one will deny that an increasing number of well informed and highly educated persons of both sexes and all branches of art and science and literature, abhor and condemn vivisection. It is similarly now admitted that there is growing disquiet within the medical profession in respect of the connection between vivisection and medical science. . . . The word (vivisection) is never used when doctors are talking privately together . . . most doctors shun the topic and everything to do with it. . . . The truth is that vivisection is merely part of the chaos and incoordination which to-day tends to stultify medical research."

There are obviously two basic objections to the practice: (a) That it is ethically and morally wrong to torture creatures in our power; (b) That animal experiments have been leading astray the art of healing.

Quoting Dr. L. A. Parry's recent speech at Brighton: "I am convinced that vivisection is not only useless but it is harmful. It is not helping but hindering the progress of medicine. It is unethical, immoral and brutal and it is the duty of every right thinking man and woman to do everything in his or her power to bring its practices to an end."

Vivisection is commonly taught in most medical colleges; it is commercialized at almost every angle. The serum and vaccine industry has been founded on animal suffering, but since evil does not produce good, it is obvious that the results will be bad for animals . . . for humans! Many opponents of vivisection are making a point of employing only medical men who refuse the use of vivisectional products; others go for assistance to the growing number of healers belonging to other cults.

Some years ago I heard a prominent New York doctor speak in Philadelphia. He said this to a large audience gathered to oppose vivisection: "I promise you that if you will go on working, it will not be long before more doctors will have the courage to come out . . . haven't we the courage, with such a cause, to put it over?"

The first anti-vivisection society in Canada was started thirteen years ago in Victoria. There are now several others carrying on their voluntary and difficult work without payment or recompense of any kind. They realize that "No cruelty is useful."

Canadian Anti-Vivisection Society,
315 Sayward Building, Victoria,
Per DORA KITTO,
Honorary Secretary.

May 29, 1934.

THREE SHIPS BOUND HERE

Empress of Russia, Tantalus and Hikawa Maru Crossing North Pacific

On her way to Honolulu and the Orient, the Canadian Pacific liner Empress of Canada will sail from Victoria early Saturday evening with a good list of passengers and a heavy general cargo. She arrived from the Far East a week ago to-day.

The Ss. Empress of Russia, due here from the Orient next Monday morning, was 2,366 miles away from Victoria at 8 o'clock yesterday evening, according to a message received at the Gonzales wireless station. The Russia sailed from Yokohama last Friday.

The Ms. Tantalus, of the Blue Funnel Line, is also crossing the North Pacific, bound for Victoria from China and Japan. She was 1,600 miles from Victoria at 8 o'clock yesterday evening, and will arrive here Sunday or Monday.

A third ship crossing direct from Yokohama is the Hikawa Maru, of the Nippon Yusen Kaisha fleet. She sailed from Yokohama last Thursday and is expected to reach William Head quarantine station at midnight Sunday on her way to Vancouver.

MAILS

BRITISH

Close, 1.30 p.m., May 31, Ss. Washington via New York.
Close, 1.30 p.m., June 3, Ss. Duchess of Atholl.
Close, 1.30 p.m., June 3, Ss. Aquitania via New York.
Close, 1.30 p.m., June 4, Ss. Montclare.
Mail intended for transmission via New York must be so marked. When sent by air over United States lines, mail may be posted two days later than the dates indicated.

WEST INDIES GENERALLY
Close, 1.30 p.m., May 28.
JAMAICA
Close, 1.30 p.m., June 1, 3.

CHINA AND JAPAN

President Grant, May 26, close 4 p.m.; due Yokohama, June 6; Shanghai, June 12; Hongkong, June 15.
Empress of Canada, June 2, close 4 p.m.; due Yokohama, June 16; Shanghai, June 19; Hongkong, June 22.

AUSTRALIA AND NEW ZEALAND

Monterey via San Francisco, May 26, close 11.15 p.m.; due Auckland, June 15; Sydney, June 18.

ALASKA MAILS

Princess Norah, Vancouver, 9 p.m., May 31.
Princess Norah, Vancouver, 9 p.m., June 9.
Princess Louise, Vancouver, 9 p.m., June 16.
Prince George, Vancouver, 9 p.m., June 18.
Princess Charlotte, Vancouver, 9 p.m., June 23.
Prince Rupert, Vancouver, 9 p.m., June 25.
Princess Louise, Vancouver, 9 p.m., June 30.
Prince George, Vancouver, 9 p.m., July 2.
Princess Charlotte, Vancouver, 9 p.m., July 7.
Prince Rupert, Vancouver, 9 p.m., July 9.

WEST COAST

Mails close 10 p.m., 1st, 11th and 21st of each month for Ahousat, Bamfield, Ceepeecee, Clayoquot, Clo-oose, Ecoole, Estevan Point, Kakawis, Kildonan, Kyuquot, Nootka, Port Alberni, Port Renfrew, Queen's Cove, Tofino and Ucluelet. Due 1.15 p.m., 8th, 18th and 28th of each month except Ecoole.

Mail close 10 p.m., 21st of each month and 9 a.m., 22nd of each month for Centre Island. Due 1.15 p.m., 28th of each month.

Mails close 9 a.m., 2nd, 12th and 22nd of each month except Sundays, for Clayoquot, Estevan Point, Kakawis, Kyuquot and Tofino.

Mails close 9 a.m., 6th, 16th and 26th of each month except Sundays, for Clo-oose and Port Renfrew.

Mails close 9 a.m., Thursday and Saturday, for Bamfield, Ecoole, Kildonan, San Mateo, Sechart and Ucluelet. Due 5 p.m., Tuesday and Saturday.

Mails close 11.15 p.m., Monday and 1.30 p.m., Fridays, for Holberg, Port Alice and Quatsino. Due 7 a.m., Tuesday and Friday.

Mails close 10 p.m., 1st of each month and 9 a.m., 2nd of each month, for Cachalot. Due 1.15 p.m., 8th of each month.

GULF ISLANDS

GANGES, GALIANO, MAYNE, PENDER ISLAND, PORT WASHINGTON, SALT SPRING ISLAND

Mails close Sunday, Wednesday, Friday, 11.15 p.m.; Tuesday, 10 a.m.
Mails due Monday, 7.15 p.m.; Sunday, Wednesday, Friday, 7.15 a.m.

BEAVER POINT, FULFORD HARBOR

Mails close Tuesday, 10 a.m.; Wednesday, Friday, 11.15 p.m.
Mails due Sunday, Wednesday, Friday, 7.15 a.m.

SATURNA

Mails close Sunday, Wednesday, 11.15 p.m.
Mails due Monday, 7.15 p.m.; Friday, 7.15 a.m.

SOUTH PENDER

Mails close Sunday, Wednesday, 11.15 p.m.
Mails due Monday, 7.15 p.m.; Friday, 7.15 a.m.

MUSGRAVE

Mails close Tuesday, 10 a.m.; Friday, 11.15 p.m.
Mails due Sunday, Wednesday, 7.15 a.m.

NORTH GALIANO

Mails close 11.15 p.m.
Mails due Monday, 7.15 p.m.

QUEEN CHARLOTTE ISLANDS MAILS

Close, 11.15 p.m., April 5, 19, May 3, 17, 31, 1.30 p.m., April 11, 25; May 9, 23.

Moonrise, Moonset

Time of moonrise and moonset (Pacific Standard Time) at Victoria, B.C., for the month of May, 1934.

Day	Rises Hour	Sets Hour	Phases
30	10.38 p.m.	5.33 a.m.	
31	11.19 p.m.	6.52 a.m.	

AFTERNOON CRUISE AROUND SALT SPRING ISLAND
MONDAY, JUNE 4
Enjoy a beautiful afternoon and evening cruise around beautiful Salt Spring Island aboard the luxurious Princess Marguerite.
Steamer leaves at 2 p.m., returning at 8.30 p.m.
RETURN FARE $1.00 CHILDREN HALF FARE
Dinner - - - - - - - 75¢
Continuous Lunch Counter Service
CANADIAN PACIFIC

Spoken By Wireless

May 29, 8 p.m.—Shipping:
WAIRUNA, Auckland to Vancouver, 1,072 miles from Vancouver.
A. M. BAXTER, bound William Head, 1,142 miles from William Head.
SHIRAHA MARU, bound Yokohama, 1,235 miles from Hoquiam.
EMPRESS OF RUSSIA, Yokohama to Victoria, 2,366 miles from Victoria.
CAPE HORN, bound Vancouver, 3,000 miles from Vancouver.
TANTALUS, Yokohama to Victoria, 1,600 miles from Victoria.

May 30, 12 noon.—Weather:
Estevan—Rain; northwest, moderate; 29.88; 54; sea, moderate swell.
Pachena Point—Overcast; rain; fresh, northwest; 29.90; 48; sea, moderate swell.
Swiftsure Lightship—Overcast; west, fresh; 30.03; 51; sea, rough.
Point Grey—Cloudy; calm; 29.90; 45; sea, smooth.
Cape Lazo—Overcast; calm; 29.75; 53; sea, smooth.

STRIKERS BEAT SHIP OFFICERS

Members of Crew of Ss. Santa Lucia Assaulted in Clash at San Pedro

San Pedro, May 30.—Rioting broke out anew in one sector of the Pacific Coast longshoremen's strike when two officers of the Grace liner Santa Lucia were assaulted late yesterday by a group of men at the Wilmington terminal, near here.

Ernest Johanson, quartermaster, and William Willison, third electrician of the vessel, were beaten into semi-consciousness by their assailants.

The Santa Lucia was scheduled to arrive here from New York and California ports on Saturday morning. The Grace Line office in Victoria however, has been advised that the sailing north from San Francisco has been cancelled and that there will be no further call of ships of this fleet to northwest ports until the longshoremen's strike is settled.

Swedish Ship Loads Lumber

To load 725,000 feet of Vancouver Island lumber for ports in Australia, the Swedish freighter Skagern reached the Ogden Point piers this morning at 11 o'clock to King Brothers, local shipping agents. She will be here until Friday.

The Skagern was built in 1917 in Gothenburg, and is registered at 5,842 tons, with a length of 406 feet, a beam of fifty-three feet and a depth of thirty-one feet. Her home port is Gothenburg.

Ss. Prince George Will Make Cruise

Another attractive cruise has been arranged by the Canadian National Steamships for the King's birthday holiday. The Ss. Prince George will leave Vancouver at 6.30 o'clock Saturday afternoon, June 2, for a cruise to Seymour Narrows and Jervis Inlet, returning to Vancouver the evening of Monday, June 4.

Special entertainment has been arranged, including an orchestra, so that dancing may be enjoyed.

C. F. Earle, local passenger agent for the Canadian National Steamships, states that these cruises are growing in popularity, and a capacity passenger list is expected.

The Weather

Daily Bulletin Furnished by the Victoria Meterological Department

SHOWERS

Victoria, 5 a.m., May 30.—The barometer remains low over the interior and showers have occurred in most parts of the province and in Alberta. Warm weather continues in the prairies.

Reports

Victoria—Barometer, 29.88; temperature, maximum yesterday 68, minimum 49; wind, 24 miles W.; rain, trace; cloudy.

Vancouver—Barometer, 29.82; temperature, maximum yesterday 74, minimum 48; wind, 6 miles S.W.; rain, .15; cloudy.

Prince Rupert—Barometer, 29.92; temperature, maximum yesterday 56, minimum 44; wind, 4 miles N.W.; rain, .02; cloudy.

Estevan Point—Barometer, 29.90; temperature, maximum yesterday 54, minimum 46; wind, 20 miles N.W.; rain, .46; raining.

Tatoosh—Temperature, maximum yesterday 54, minimum 48; wind, 12 miles W.; rain, .12; cloudy.

Seattle—Temperature, maximum yesterday 66, minimum 50; wind, 8 miles S.; rain, trace; cloudy.

Portland, Ore.—Temperature, maximum yesterday 72, minimum 52; wind, 4 miles S.W.; rain, .02; fair.

San Francisco—Barometer, 29.94; temperature, maximum yesterday 68, minimum 56; wind, 4 miles S.W.; cloudy.

Temperatures

	Max.	Min.
Victoria	68	49
Nanaimo	72	
Vancouver	74	48
New Westminster	71	51
Dawson	50	26
Seattle	66	50
Portland	72	52
Spokane	88	66
San Francisco	68	56
Los Angeles	70	58
Kamloops	88	58
Prince George	70	50
Grand Forks	84	
Kelowna	84	53
Nelson	83	
Calgary	86	52
Edmonton	78	52
Prince Albert	90	60
Swift Current	98	64
Qu'Appelle	96	56
Moose Jaw	100	60
Winnipeg	84	68
Yesterday:		
Toronto	81	49
Ottawa	82	52
Montreal	80	58
St. John	66	44
Halifax	76	48

Forecast

Victoria and vicinity for 36 hours ending 5 p.m. Thursday: Fresh to strong westerly winds; fair and cool with showers.

ENLARGED PROSTATE
And All Urinary Ills of Men
TAKE OUR HERBAL REMEDIES
Books on "How to Obtain True Manhood" and "Ills of Men," with Diagnosis Form, testimonials and advice, in plain envelope. Free.
OUR SPECIALTY
Treatment without personal interview.
ENGLISH HERBAL DISPENSARY LTD.
1330 Davie St., Vancouver, B.C.
Established in Vancouver 12 Years

WHALING SHIP MASTER KILLED

Harpoon Gun Topples on Capt. H. Christensen of Ss. Westport

Bellevue, Wash., May 30.—A broken support to a harpoon gun toppled the heavy weapon over into Captain Harold C. Christensen, of Newport, captain of the whaling vessel Westport, in Alaskan waters on Sunday and injured him fatally, president William Schupp of the American Pacific Whaling Company was notified yesterday.

The weapon had been fired the second time, in shots at a whale, he said, when the support broke.

The Westport proceeded into Dutch Harbor, Alaska, with the body, and it will be brought to Seattle soon. The command of the whaler was taken over by M. Schroder, a mate, who has captain's papers.

Captain Christensen was about fifty years old and is survived by a widow in Westport.

SHIP MALAHAT IS ARRESTED

Schooner's Crew Claim $1,926 Back Wages Through Admiralty Court

Vancouver, May 30.—Another chapter in the checkered career of the five-masted schooner Malahat was written yesterday when she was arrested by order of Admiralty Court for $1,926 in back wages claimed by members of her crew.

Writs have been issued out of Admiralty Court against the Malahat by Hamilton, Read and Patterson, solicitors for the members of her crew.

This five-masted schooner has had an interesting career since she was launched at Victoria in 1917 and made her first voyage to Australia with a cargo of lumber entirely under canvas.

In 1923, the Malahat went into the liquor trade and for ten years was a "mother ship" for rum runners off the coast of California and Mexico.

After many months at the North Vancouver wharf, the schooner went into dry dock and was reconditioned early this year for the West Coast. Less than two months ago she sailed from this port on her new adventure only to run aground near Prince Rupert in a fog.

CROSSING OCEAN IN SMALL SHIP

Dublin, May 30. — Commander Douglas Graham of Bridgewater, Somerset, sailing alone from Ireland to Newfoundland in a seven-ton sailing cutter, planned to make the crossing by way of the Azores in the event of bad weather.

He left Bantry Bay at daybreak Saturday for St. John's in the cutter Emmanuel, named after the vessel used by Martin Frobisher, discoverer of the Northwest Passage. The vessel is thirty feet long on deck, twenty-five at the waterline and has a beam of eight and half feet.

BOTTLE NOTE IS STATED HOAX

Canadian Press

Calgary, May 30.—The note found in a ketchup bottle on the bank of the Bow River and containing a confession to the murder of Police Inspector Joseph Carruthers, killed by a house burglar on June 13, 1933, was branded as a hoax by investigators to-day.

The note was signed by "Bill Crezenkals" and declared he had taken to burglary after losing all his money on horse races. It told of the shooting of the Calgary police inspector and declared the writer intended to commit suicide.

Scribbled on the back of a racing form, it named the horse "Outbound" as the one Crezenkals had lost his money on. At first it was thought he referred to races held in Calgary, but a check of the form, carrying overnight entries, shows it was dated July 17, 1933, more than four weeks after Inspector Carruthers had been slain. On July 17, Outbound was running at the Arlington Track, in the United States, and lost.

Coastwise Movements

VICTORIA-VANCOUVER

Princess Charlotte leaves Victoria for Vancouver daily at 2.15 p.m.; arrives Vancouver 7 p.m.

Princess Alice leaves Vancouver daily at 10.30 a.m.; arrives Victoria 3.30 p.m.

Princess Elizabeth or Princess Joan leaves Victoria daily at midnight; arrives Vancouver 7 a.m.

Princess Elizabeth or Princess Joan leaves Vancouver daily at midnight; arrives Victoria 7 a.m.

VICTORIA-SEATTLE

Iroquois leaves Seattle daily at midnight; arrives Victoria 8.35 a.m.

Iroquois leaves Victoria daily at 9 a.m.; arrives Seattle 4 p.m.

Princess Charlotte leaves Seattle daily at 9 a.m.; arrives Victoria 1.30 p.m.

Princess Alice leaves Victoria for Seattle daily at 4.30 p.m.; arrives Seattle 9.30 p.m.

VICTORIA-PORT ANGELES

Iroquois arrives Victoria daily at 8.35 a.m.

Iroquois leaves Victoria daily at 9 a.m.

VANCOUVER-NANAIMO

Princess Elaine leaves Nanaimo 7 a.m. and 2.15 p.m.; leaves Vancouver 10 a.m. and 5.45 p.m. daily except Sunday; leaves Vancouver 10 a.m. and 8.45 p.m. and leaves Nanaimo 5.45 p.m. Sunday only; on Saturday, extra sailing, leaves Nanaimo at 9.15 p.m., arriving Vancouver 11.45 p.m.

WEST COAST

Princess Maquinna will leave Victoria 11 p.m. on first, eleventh and twenty-first of each month for Port Alice and way ports.

NORTHERN BRITISH COLUMBIA

Ss. Princess Rupert sails 8 p.m. Mondays for Powell River, Ocean Falls, Prince Rupert, Stewart and Anyox.

SALT SPRING ISLAND

Motor Ferry Cy Peck leaves Fulford Harbor week days, except Wednesday, 8 a.m. and 4 p.m.; leaves Swartz Bay 9.30 a.m. and 5 p.m.

Arrangements are being completed for the special Seattle excursion being sponsored by the Kiwanis Club, Saturday, June 16. The Princess Marguerite will leave here at 9.30 o'clock in the morning to reach Seattle in four hours. It will set out on the return trip at 6 o'clock.

PILOTS' LOOKOUT

Quarrington Court, passed Victoria, bound Vancouver, 11.45 a.m.

Skagern, loading lumber for Australia, at Ogden Point.

Rialto, due Race Rocks, bound Vancouver, from Italy, 5.30 p.m.

LONE SAILOR HAD BAD TRIP

Capt. T. Drake Tells of Tempestuous Voyage From Honolulu in Small Craft

Seattle, May 30.—A lone sea rover, Capt. Thomas Drake, seventy, injured in a long battle with roaring gales and mountainous seas brought his thirty-seven-foot schooner Progress into Seattle yesterday after a voyage from Honolulu, tied her up, and went to the Marine Hospital for treatment.

Capt. Drake has a broken right hand and a badly sprained right arm, which were caught in the little vessel's wheel during the peak of a storm.

The Progress had her bowsprit and sails gone, and she too must undergo repairs before setting out again.

"In all of my seafaring career, and I have wandered all over the world, I never saw such weather," Captain Drake said. "It took me fifty-three days to make the voyage from Honolulu, and during twenty days of that time I fought gales and terrific seas."

The storm smashed the figurehead of the Progress, carried away all of the sails and did other damage. During one of the gales, the terrific wind sent the steering wheel spinning, while the Progress whirled around like a top.

"I got my starboard hand and arm caught in the wheel, and it nearly finished me," Capt. Drake said. He steered with his left hand thereafter.

The Progress is a two-master, drawing four feet of water. Five tons of concrete helped to keep her steady in heavy seas, a five horse-power engine is used occasionally, but only in harbors. Capt. Drake was here last May. He went to Hawaii via San Diego.

TWO DROWN IN NARROWS

Rowboat Caught in Tiderip in Burrard Inlet; One Man Is Rescued

Vancouver, May 30.—William, eight, and Nelson, nine, sons of W. S. Bailey, Canadian Pacific Railway employee at Medicine Hat, Alta., were drowned when the boat in which they were returning from a fishing trip capsized in the waters of Burrard Inlet, inside First Narrows, here yesterday.

Morris Zlotnik, fifty-one, who was rowing the twelve-foot skiff, was rescued in a semi-conscious condition by a Japanese fishing boat, the H.K.

The fishing boat, inbound through the Narrows, sighted Zlotnik struggling in the water. Manoeuvering the craft with difficulty in the strong rip tide, the owner, Yoshimatsu Hayo, and Dr. Shimo Takahara, Japanese physician, succeeded in dragging Zlotnik on board. The boat headed for Gore Wharf, from where Zlotnik was rushed to hospital.

As soon as he was able to talk Zlotnik told police he had borrowed the boat earlier in the day and, accompanied by the two boys, set out to fish off Lumberman's Arch, Stanley Park. When they were returning, Zlotnik said, they were caught in the rip tide off Brockton Point. The boat began to fill with water and a wave capsized the craft, throwing the three occupants into the water.

Zlotnik said the last he saw of them the two boys were struggling some distance from the drifting skiff.

The boys, with a thirteen-year-old sister and their mother, arrived here from the prairies some months ago.

The bodies have not been recovered.

TO MAKE CRUISE

New York, May 30.—The World Telegram says kidnapping threats against his children caused E. L. Cord, motor and aviation magnate, to decide upon a long cruise aboard his yacht Virginia.

The yacht, loaded with provisions for a year, says the newspaper, sailed yesterday for England.

Tide Table

MAY

Date	Time h.m.	Ht ft.	Time h.m.	Ht ft.	Time h.m.	Ht ft.	Time h.m.	Ht ft.
30	1.20	9.8	10.07	-0.4				
31	1.58	9.5	10.51	-0.4	20.39	8.2	22.15	8.7

Togo's Great Naval Victory Made Japan

(Continued from Page 1)

In his old age he was his country's hero of heores and his modest one-story, Japanese style residence in the heart of Tokio, atop Togo Hill, named in his honor, became a veritable shrine for patriotic pilgrimages.

It is understood that he will be canonized under Shinto rites, that a shrine of the national religion will be erected to his memory and that his soul will be worshipped there by future generations.

Togo was born to a samurai family of the Satsuma clan near Kagoshima December 22, 1847. He was only twelve years old when he began to train for a career as a fighting man and four years later he went into his country's infant navy. At the twenty-one he was sent to England, remaining there eight years and studying under experts of the British navy.

By 1894 he had risen to the rank of captain in command of the cruiser Naniwa. With this vessel, on July 25, he sank a Chinese troopship en route to Korea. The action precipitated the war which drove China out of Korea and eventuated later in annexation of the hermit kingdom to Japan.

IN CHARGE OF NAVY

He was a full-fledged admiral in command of the fleet when the war with Russia started ten years later.

In 1911 he represented his sovereign at the coronation of King George V in England, returning by way of Canada and the United States.

Togo's last official service was as tutor to the then crown prince, the present Emperor Hirohito.

Togo's life spanned the emergence of Japan from the seclusion of centuries into status as a world power. He was six years old when the United States frigates under Commodore Perry visited the islands in 1853 and when in 1863 he turned definitely to the sea as a career, the navy was itself only eight years old. At fifteen he was thoroughly grounded in the frugality, fealty and filial piety which constitutes the essentials of the samurai code.

Organized first by the shogunate, the navy was split in the clan wars which accompanied restoration of the empire in 1867. The following year Togo had his baptism of fire, being aboard a squadron which attacked ships under Yenomoto, an officer of the shogun's navy who attempted to set up an independent realm on the island of Yezzo, now Hokkaido. Soon after that fight he was sent to England.

START OF NAVY

Togo returned in 1876 to a nation that was just becoming navy conscious. Two years later the first ironclad was acquired from England. Also in 1878 a 1,900-ton cruiser steamed westward with an all-Japanese crew, the first vessel to display Japan's flag in European waters. The first naval expansion construction programme was undertaken in 1882, when thirty cruisers and twelve torpedo boats were authorized. The first battleships were started in 1892, but were not ready when war broke out with China in 1894, five days after Togo's guns had sunk a Chinese transport.

Togo, now a captain, was commander of the cruiser Naniwa. In the fleet were twenty-seven other cruisers, the largest of 4,300 tons, and two dozen torpedo boats. The Chinese fleet was led by two 8,000-ton ironclads. When the groups met of the mouth of the Yalu River, the Chinese admiral placed his two big ships in the centre, only to see his right wing destroyed by the Japanese cruisers beyond the range of his heavier guns. The other wing scattered and the two battleships steamed back to home waters.

Within the next decade the Japanese navy was expanded and modernized and Togo climbed to the rank of vice-admiral. In command of the main battle fleet he fired the opening shots of the Russo-Japanese war in a night attack by torpedo boats upon Port Arthur. This was on February 8, 1904, two days before Japan's formal declaration of war.

Another Japanese fleet was sent to keep the czar's Vladivostok squadron bottled up. Minor engagements occurred off both ports until August 10, when the Russians sallied from Port Arthur. Togo smashed them, the crippled remnants creeping back to the shelter of the land batteries. Four days later a similar sally from Vladivostok resulted in another Russian defeat.

These results meant there were no more hostile naval threats to Japanese transports bearing soldiers in increasing numbers to the battlefields of Manchuria. In St. Petersburg the Czar and his ministers decided to correct this condition by dispatching its Baltic fleet under Admiral Rojestvensky to the Orient.

The fleet sailed from Libau on October 13, 14 and 15. Its nervous crews fired upon some British fishing boats off the Dogger Banks and nearly caused a war with Great Britain. It sailed past Europe and Africa and when Rojestvensky reached Madagascar he learned that Port Arthur had fallen. Reinforcements were dispatched to him and he was ordered to proceed to Vladivostok. The whole fleet—battleships, cruisers, destroyers, colliers, supply and hospital ships, assembled in Kamranh Bay, Cochin China.

The Russians left Kamranh on May 15, 1905, and disappeared into the Pacific. They had two routes available to Vladivostok, the open sea east of Japan or via the narrow straits between Japan and Korea. They chose the latter, a fact promptly reported by Togo's scouts.

On May 27 the Russians were sighted and Togo ran up his famous signal:

"The fate of the empire depends upon this effort and the men must do their utmost."

It has been compared to Nelson's "England expects every man to do his duty" which ushered in the historic battle of Trafalgar.

The Russians were superior in numbers, but their best ships were handicapped by having to cut speed to the progress of many old and slow units.

All day and throughout the night the battle raged. By dawn of May 28 only five Russian ships were afloat. By noon three of these had been sunk and the other two captured.

Throughout the engagement Togo paced the bridge of his flagship, exposing himself to the heavy Russian fire. Once his staff officers tried to persuade him to enter the conning tower, but he refused. A minute later a square hit toppled the tower into the sea.

London, May 30 (Canadian Press Cable). — A message of deepest sympathy in Japan's irreparable loss by the death of the veteran admiral, Heihachiro Togo, was forwarded to the Japanese minister of marine today by Sir Bolton Eyres-Monsell, First Lord of The Admiralty, on behalf of the British Admiralty and the navy.

Admiral Togo was a visitor in Victoria on his way home from the coronation of King George in 1911. He sailed from here for Japan aboard the old liner Yokohama Maru.

PERMANENTS
$2.50
OIL WAVE - $3.50
SAFEWAY - - $5.00
VYTONE - - $7.50
8 MONTHS' GUARANTEE
ALL GOVERNMENT LICENSED OPERATORS
TEL. E 0522
AVALON Beauty Shoppe
1104 DOUGLAS ST. (Upstairs)

KITCHEN RANGE OIL BURNERS
See the famous Bowser Oil Burner in operation. Clean, safe, economical. Terms, if desired.
HATT'S HARDWARE

ALASKA
FAIRY LAND of the NORTH
Sail the smooth, opal seas on a palatial "Prince" ship to the Land of the Midnight Sun . . . Towering crags, dazzling glaciers, brilliant sunshine—the most thrilling trip of your life! Two whole days at Skagway.
Round trip from Victoria, meals and berth included while at sea . . . $80.00
Sailings Every Monday
Effective, June 18
CANADIAN NATIONAL
For Information Call or Write:
CHAS. F. EARLE, D.F.A.
911 Government St. Phone Empire 7127
V-82X-24

TRAVEL CUNARD
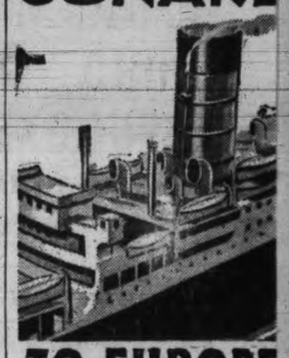
TO EUROPE
Sailing Fridays from Montreal and Quebec to England, Ireland, Scotland and France
in conjunction with
ANCHOR-DONALDSON LINE
Splendid Accommodation
Famous Service
LOW OCEAN RATES

	One Way	Round Trip
Cabin from	$122.	$226.
Tourist from	104.	188.
Third (to Great Britain)	82.	144.50

Express Service from New York. Other regular Cunard and Anchor Line Services from New York and Boston.
First Class Fares: from $147. one way
Apply to your local steamship agent or Cunard Line
517 Granville St., Vancouver B.C.
SAIL CUNARD ANCHOR-DONALDSON

ADVERTISE IN THE TIME

EXCURSION CRUISE

To MAYNE and GALIANO ISLANDS
WEDNESDAY, JUNE 6
COMBINATION LAND AND WATER TRIP
Special coaches leave Vancouver Island Coach Lines Depot at 9 a.m. for one-hour drive along the Saanich Peninsula, connecting with FERRY CY PECK at Swartz Bay. Cruise will be made through the GULF ISLANDS to Active Pass, allowing stops of six hours at Beaver Point or Port Washington, or four hours at Galiano or Mayne Islands.
Cars may be left at Swartz Bay until return in the evening. Meals may be obtained at stopping points or passengers can provide their own. Picnic beaches, bathing, hiking, etc. Ferry leaves Swartz Bay at 10 a.m.

RETURN FARES:	Ferry Only		Bus and Ferry	
	Adults	75¢	Adults	$1.75
	Children	50¢	Children	$1.00

SALT SPRING ISLAND SERVICE
FERRY Ms. CY PECK
WEEK DAYS EXCEPT WEDNESDAY

Leave Fulford Harbor	8.00 a.m.	4.00 p.m.
Leave Swartz Bay	9.30 a.m.	5.00 p.m.

Subject to Change Without Notice

WEDNESDAY SERVICE

Leave Fulford Harbor	8.00 a.m.
Leave Swartz Bay	7.00 p.m.

SUNDAY SERVICE

Leave Fulford Harbor	8.00 a.m.	10.30 a.m.	4.00 p.m.	7.00 p.m.
Leave Swartz Bay	9.30 a.m.	11.30 a.m.	5.00 p.m.	8.00 p.m.

SPECIAL SERVICE—JUNE 4 ONLY
Sheep Breeders' Show, Ganges

Leave Fulford Harbor	7.45 a.m.,	9.45 a.m.,	11.45 a.m.,	4 p.m.,	7 p.m.
Leave Swartz Bay	8.45 a.m.,	10.45 a.m.,	12.45 p.m.,	5 p.m.,	8 p.m.

TARIFF

Passengers	25c
Automobiles (according to weight), 75c to	$1.50
Trucks (according to size), $1.25 to	$2.00
Motorcycles	50c

Gulf Islands Ferry Co. Limited
For Further Information Phone G 1177-1178

Deepsea Movements

TO ARRIVE

MAY

MODAVIA, United Kingdom, May 31.

JUNE

DRECHTDYK, Rotterdam and London, June 1.

SANTA LUCIA, New York, Havana, Panama, Central America, Mexico and California, June 2.

TATALUS, China and Japan, June 4.

HIKAWA MARU (at Vancouver), Japan ports, June 4.

EMPRESS OF RUSSIA, Manila, Hongkong, Shanghai, Nagasaki, Kobe and Yokohama, June 4.

PACIFIC PIONEER, London, Liverpool, Manchester and Glasgow, June 4.

PRESIDENT JACKSON, Philippines, China and Japan, June 12.

NIAGARA, Sydney, Auckland, Suva and Honolulu, June 14.

DINTELDYK, Rotterdam and London, June 15.

SANTA PAULA, New York, Havana, Panama, Central America, Mexico and California, June 16.

HIYE MARU (at Vancouver), Japan ports, June 18.

PACIFIC SHIPPER, London, Liverpool, Manchester and Glasgow, June 19.

EMPRESS OF JAPAN, Manila, Hongkong, Shanghai, Kobe, Yokohama and Honolulu, June 20.

GREGALIA, United Kingdom, June 21.

TALTHYLIUS, China and Japan, June 25.

PRESIDENT JEFFERSON, Philippines, China and Japan, June 26.

DAMSTERDYK, Rotterdam and London, June 29.

SANTA ROSA, New York, Havana, Panama, Central America, Mexico and California, June 30.

TO SAIL

JUNE

EMPRESS OF CANADA, Honolulu, Yokohama, Kobe, Shanghai, Hongkong and Manila, June 2.

PRESIDENT McKINLEY, Japan, China, and Philippines, June 9.

SANTA LUCIA, California, Mexico, Central America, Panama, Havana and New York, June 10.

PACIFIC PIONEER (from Vancouver), United Kingdom, June 11.

EMPRESS OF RUSSIA, Yokohama, Kobe, Nagasaki, Shanghai, Hongkong and Manila, June 12.

HIKAWA MARU (from Vancouver), Japan ports, June 15.

NIAGARA, Honolulu, Suva, Auckland and Sydney, June 20.

PRESIDENT JACKSON, Japan, China and Philippines, June 23.

SANTA PAULA, California, Mexico, Central America, Panama, Havana and New York, June 24.

PACIFIC SHIPPER (from Vancouver), United Kingdom, June 25.

HIYE MARU (from Vancouver), Japan ports, June 29.

EMPRESS OF JAPAN, Honolulu, Yokohama, Kobe, Shanghai, Hongkong and Manila, June 30.